THE NEW INDIAN EXPRESS

BENGALURU • WEDNESDAY • FEBRUARY 15, 2023 • ₹9.00 • PAGES 22 • LATE CITY EDITION

READ SHARE FOLLOW
newindianexpress.com
facebook.com/thenewindianxpress twitter.com/newindianxpress
instagram.com/newindianexpress

NIKKI HALEY LAUNCHES HER 2024 U.S. PRESIDENTIAL BID

The prominent Indian-American politician has become the first Republican to challenge former president Donald Trump

'U.S. NEEDS A GENERATIONAL CHANGE'

Haley, 51, is the two-term governor of South Carolina. She has also served as US Ambassador to the United Nations. In 2021, she had said that she wouldn't challenge Trump for the White House but changed her mind in recent months citing the need for "generational change". "It's time for a new generation of leadership to rediscover fiscal responsibility, secure our border..." she said | P14

3RD INDIAN-AMERICAN TO RUN FOR PREZ

- "I don't put up with bullies. And when you kick back, it hurts them more if you're wearing heels," Haley said in a video message
- Born Nimrata Nikki Randhawa to immigrant Sikh parents, Haley is the third Indian-American to run for US presidency. Bobby Jindal ran in 2016 and the current US Vice President Kamala Harris in 2020

Joe Biden

INTENDS TO SEEK RE-ELECTION IN 2024, ACCORDING TO WHITE HOUSE

CHENNAI ▪ MADURAI ▪ VIJAYAWADA ▪ BENGALURU ▪ KOCHI ▪ HYDERABAD ▪ VISAKHAPATNAM ▪ COIMBATORE ▪ KOZHIKODE ▪ THIRUVANANTHAPURAM ▪ BELAGAVI ▪ BHUBANESWAR ▪ SHIVAMOGGA ▪ MANGALURU ▪ TIRUPATI ▪ TIRUCHY ▪ TIRUNELVELI ▪ SAMBALPUR ▪ HUBBALLI ▪ DHARMAPURI ▪ KOTTAYAM ▪ KANNUR ▪ VILLUPURAM ▪ KOLLAM ▪ TADEPALLIGUDEM ▪ NAGAPATTINAM ▪ THRISSUR ▪ KALABURAGI

BrahMos missile alone can take India's def exports to $3bn by 2026

RAMU PATIL @Bengaluru

WHILE Prime Minister Narendra Modi set an ambitious target of $5 billion to be achieved for India's defence exports by 2024-25 from the current $ 1.5 billion, the BrahMos supersonic missile alone has the potential of achieving $ 3 billion by 2026.

BrahMos Corporation, which specialises in supersonic cruise missiles, is all set to spearhead India's export push as many countries — especially those in South East Asia and the Middle-East — have shown a keen interest in acquiring the made-in-India missiles designed and developed jointly with Russia.

The Indo-Russian Joint Venture which has significantly enhanced the war-fighting capabilities of the Indian armed forces, will start exporting the missiles to the Philippines by the end of 2023 and is confident of getting more export orders.

"Everyone is interested in BrahMos," CEO and MD of BrahMos Aerospace, Atul D Rane told The New Indian Express on Tuesday. "The whole world looks at us, but we can only sell to countries agreeable to India and Russia. Whole of South East Asia is approaching us. The Philippines came on

board first. Middle-East is very interested."

Rane, who is also Outstanding Scientist, Director General (BrahMos), Defence Research & Development Organisation (DRDO), said that in some cases the talks are in advanced stages. He hopes to take it forward during his visit to IDEX (The International Defence Exhibition and conference) in the United Arab Emirates (UAE) next week.

The Corporation is bullish about the export potential of the missiles known for striking targets at supersonic speeds of up to 5-7 Mach (times the speed of sound) with precision. "BrahMos alone may be able to do around $3 billion by 2026," said Rane.

"PM has set a tough target, but we are making it tougher for ourselves. Why not? Take it as a challenge," he said.

BrahMos with a maximum range of 300 km is the export variant for land-, sea-, and air-based complexes. P12

HAL's hands full with ₹84K crore order book

Bengaluru: The order book of HAL is full with orders of Rs 84,000 crore while another Rs 50,000 crore of orders are in the pipeline. HAL CMD CB Ananthakrishnan said they are focusing on research and development to come up with more products. On the export front, Egypt and Argentina have shown interest in the homegrown LCA Tejas even as HAL is also trying to push the deal with Malaysia, despite some setbacks. P4

NEW BIRD IN THE SKY

An F-35 fighter jet performing during Aero India 2023 at Yelahanka Airbase in Bengaluru on Tuesday | SHASHIDHAR BYRAPPA | P4

Air India's jumbo deal for 470 planes from Airbus, Boeing

YESHI SELI @ New Delhi

IN one of the world's largest aviation orders, Tata group-owned Air India will buy a total of 470 wide-body and narrow-body aircraft from Airbus and Boeing. Out of this, 250 would be from Airbus and 200 from Boeing. While the company hasn't divulged the financial details, reports put the total deal value at $80 billion.

"The order comprises 40 Airbus A350s, 20 Boeing 787s and 10 Boeing 777-9s wide-body aircraft, as well as 210 Airbus A320/321 Neos and 190 Boeing 737 MAX single-aisle aircraft. The A350 aircraft will be powered by Rolls-Royce engines, and the B777/787s by engines from GE Aerospace," the airline said in a statement.

The first of the new aircraft will enter service in late 2023 and the bulk of the planes are expected to arrive from mid-2025 onwards, Air India added.

The mega deal has been welcomed by French President Emmanuel Macron, US President Joe Biden and British Prime Minister Rishi Sunak.

"My friend Macron, this is a landmark deal between Air India and Airbus and would further strengthen the bilateral relationship between India and France," said Prime Minister Narendra Modi during a virtual meeting with French President Macron on Tuesday.

"Dear Narendra, it is good to see you, even if it is virtually. Thank you for the strategic partnership. We have achieved a lot from India," said Macron.

British Prime Minister Rishi Sunak hailed a multi-billion-pound deal by Airbus and Rolls-Royce to supply new aircraft to Air India as a landmark moment for the country's aerospace sector.

Later, Modi and Biden had a telephonic conversation wherein the two leaders expressed satisfaction over the deepening of Indo-US ties.

Welcoming Air India's decision to buy 220 planes from Boeing, Biden said: "This purchase will support over 1 million American jobs across 44 states, and many will not require a four-year college degree. This announcement also reflects the strength of the US-India economic partnership."

Prime Minister Narendra Modi interacts with French President Emmanuel Macron via video conferencing. Tata group's Ratan Tata, Tata Sons Chairman N Chandrasekaran, Air India CEO Campbell Wilson and Airbus CEO Guillaume Faury are also seen| PTI

TAX SURVEY ON BBC SPARKS FURORE

I-T department claims the British broadcaster had been flouting Transfer Pricing Rules to siphon out profits despite reminders

AMIT MUKHERJEE @ New Delhi

THE Income Tax department on Tuesday surveyed four premises of the British Broadcasting Corporation (BBC), including in Delhi and Mumbai, over its alleged non-compliance of Transfer Pricing Rules (TPR), which sparked a global furore.

Coming as it did weeks after the BBC aired a controversial documentary, *India: The Modi Question* on the 2002 riots in Gujarat, the Opposition saw it as intimidation and vindictive action, while the BJP attacked the broadcaster for what it called 'venomous' reporting.

Sources claimed the BBC had illegally diverted profits out of India by flouting TPR provisions. TPR is applicable to multinationals operating in multiple global locations. Profits generated by offices of different countries come under the ambit of tax laws of the country of operations.

For its part, the BBC said it was fully cooperating with the tax authorities, adding it hoped the matter would be resolved as soon as possible.

According to sources, the BBC had been non-compliant with the TPR for years despite several reminders from the tax department. The focus of the survey was to look into manipulation of prices for unauthorised benefits, including tax advantages.

Media personnel outside the BBC office during an Income Tax survey, in New Delhi on Tuesday | PARVEEN NEGI

Synchronised action since 11 am

The action began at 11 am with income tax officials reaching BBC's offices in Delhi, Mumbai, Gurugram and one more location. The survey operation continued till late evening

The I-T department is empowered to conduct a survey on the premises of a business entity during business hours. It can search files, laptops, computers, hard drives or any other digital storage devices associated with the business entity, to collect information. However, raiding residences and other locations of its promoters or directors is out of scope for a survey.

BBC staffers were asked to deposit their phones at a particular spot inside the premises and cooperate. Some computers were seized and mobile phones of some staff members were cloned, officials said.

Union Information and Broadcasting Minister Anurag Thakur said no one is above the law and that the I-T department will share details about the survey after it is over.

Transfer pricing refers to prices of transactions between associated enterprises which may take place under conditions differing from those taking place between independent enterprises. It refers to the value attached to transfers of goods, services and technology between related entities. It also refers to the value attached to transfers between unrelated parties that are controlled by a common entity.

Intimidation tactics to muffle criticism: Oppn

PREETHA NAIR @ New Delhi

OPPOSITION parties on Tuesday launched a blistering attack on the BJP government over taxmen's searches at BBC offices, calling them intimidation tactics, an assault on press freedom, and a bid to muffle criticism.

The British media outlet had recently aired a two-part series on the 2002 Gujarat riots, criticising Prime Minister Narendra Modi for his failure to check violence when he was the Gujarat chief minister back then.

"Time and again, there has been an assault on freedom of press under the Modi government. This is done with brazen and unapologetic vengeance to strangulate remotely critical voices," said Congress president Mallikarjun Kharge.

The taxmen's action will be seen as the government's 'petty retaliation' for the BBC documentary, said Congress MP Shashi Tharoor.

Poorly researched, says British MP

British MP Bob Blackman said in a TV interview that BBC does not represent the UK govt, adding that the documentary "is a hatchet job... result of poor journalism, is badly researched, and completely unjustified"

The Editors' Guild of India also condemned the searches, saying it was "deeply concerned" about what it termed the continuation of a "trend" of using agencies to "intimidate and harass" outlets critical of the government.

It recalled that similar surveys were conducted in 2021 at the offices of NewsClick, Newslaundry, Dainik Bhaskar and Bharat Samachar. "In each case, the raids and surveys were against the backdrop of critical coverage of the government establishment by the news organisations," the Guild said, adding: This is a trend that undermines constitutional democracy."

Meanwhile, the BJP sought to defend the move terming it a 'routine survey' that came after the broadcaster did not respond to a notice issued earlier. BJP national spokesperson Gaurav Bhatia said the tax department's action is 'lawful' and that it should be allowed to do its job.

Tension in Sir Creek after Pak's aggro

MAYANK SINGH @ New Delhi

TENSION appears to be building up between Pakistan Marines and the Border Security Force (BSF) in the strategically important Sir Creek area in Gujarat following the former's aggressive posturing. In response, the BSF has deployed resources in commensurate strength.

Confirming the ground situation in the area, sources said, "We have been working on improving the habitat of our troops on the ground to which the Pakistan Rangers objected and later mobilised their resources."

Since around a fortnight, India has been trying to build structures on its own side so as to improve the presence of troops. However, the Pakistan

A file picture of Indian jawans patrolling the border in the Kutch area | ANI

Navy's Marines not only objected but also mobilised their fast attack crafts and boats aggressively. "The local commanders responded befittingly and mobilised their matching resources," sources said. Local commanders have since held a meeting to try to defuse the tension.

There have been proposals to beef up the operational capabilities of the BSF formations in the area. As of now, the BSF operates with its floating Border Out Posts (BOPs) and a limited number of Fast Attack Crafts.

The floating BOPs of the marine wing of the BSF are fully equipped for operations that a border outpost would require if it were on land, officials said. Pakistan has Griffins Fast Attack Crafts but not floating BOPs.

As reported by this newspaper in January last, the BSF in Gujarat is strengthening its hold along Sir Creek and the Harami Nalla area by establishing permanent bases.

The BSF is tasked with securing the 826 km long Indo-Pak international border from Barmer in Rajasthan to the Rann of Kutch and the Creek area, including 85 km of coastal area of Gujarat.

The Creek is a 98 km long narrow strip of water between the two countries in the marshy areas of Rann of Kutch and opens up into the Arabian Sea. The area has inhospitable weather and terrain, while the marshes are home to poisonous snakes and scorpions. Last year, the BSF had apprehended 22 Pakistani fishermen and seized 79 boats along the marshy terrain in the Bhuj sector. The Indo-Pak border in Sir Creek is yet to be demarcated.

CHEQUE BOUNCE

Court to BJP MLA: Pay up ₹1.38 crore or go to prison

EXPRESS NEWS SERVICE @ Bengaluru

A city court has convicted BJP MLA from Mudigere MP Kumaraswamy in eight cases of cheque bounce and sentenced him to pay a total amount of ₹1.38 crore to the complainant failing which the MLA will have to undergo a simple imprisonment of six months in each case.

Judge J Preeth convicted and sentenced Kumaraswamy for the offences punishable under Section 138 of the Negotiable Instruments Act.

"The accused has questioned the financial capacity of the complainant and has also gone to the extent of saying that he gave of a sum of Rs 1.40 crore to the complainant only to get rid of the cases filed against him during the elections. No prudent man will just give away such a huge amount without any liability. This is nothing but cock and bull story cooked up by the accused to get away from the clutches of law and the same is not permissible", the court observed.

The complainant HR Huvappa Gowda, a resident of Chikkamagaluru City, filed the complaint against accused Kumaraswamy in 2021. Both the complainant and accused are known to each other.

After killing 2 in Kodagu, 'man-eater' tigress captured

EXPRESS NEWS SERVICE @ Madikeri

THE tigress that is believed to have killed two estate labourers of a family within a span of 15 hours in south Kodagu was captured by the Forest Department officials on Tuesday. The big cat had killed Chetan (18) and Raju (65) belonging to the Jenukuruba community at Churikadu in K Badaga village. The incidents had created panic among the people living in the region.

It took 150 foresters equipped with weapons, including staff from outside the district, four tamed elephants and expert veterinarians to trap the man-eater which is aged between 11 and 13. She has been shifted to the rescue centre in Mysuru.

Foresters of Virajpet and Nagarahole Wildlife Divisions overpowered the big cat around noon at Nanachi Gate of Nagarahole Tiger Reserve near Kutta. The mahouts of the tamed elephants Abhimanyu, Ashwathamma, Bheema and Ganesh used in the operation scouted acres of coffee estates in the forest fringes even as several teams of foresters combed a vast area. The wild animal was tranquilised by Deputy Range Forest Officer Ranjan and his team while mounted on an elephant.

Gopal KP, Assistant Conservator of Forest, Nagarahole Wildlife Division, said, "The tigress has injury marks on her body, including legs, which could be the result of a territorial fight." The captured tigress was earlier given an ID at Veeranahosahalli.

The tigress captured on Tuesday is aged between 11-13 and has been shifted to the rescue centre in Mysuru | EXPRESS

EXPRESS READ

State budget session to conclude on February 24

Bengaluru: Announcing the decisions taken at the Business Advisory Committee meeting on Tuesday, Speaker Vishweshwar Hegde Kageri said the session will conclude on February 24, and urged all MLAs to be present on February 21 for a group photo in front of the Vidhana Soudha. P7

Agreement inked for Nandi Hills ropeway

Bengaluru: Setting a March 2025 deadline to commence operations on the ambitious ropeway project at Nandi Hills, the state tourism department has signed a concession agreement for executing the project with Dynamicx Ropeway Pvt Ltd. P2

CBSE board exams to begin today

New Delhi: Over 38 lakh students will appear for the Central Board of Secondary Education (CBSE) board exams, which begin on Wednesday and end on April 5. More than 7,250 exam centres have been set up in India 26 countries abroad, CBSE said.

THE NEW INDIAN EXPRESS

BENGALURU

ALMANAC TODAY
• Wednesday: 15/02/2023 • Year: Shubhakruta • Ayana: Uttharayana
• Ritu: Sishira • Masa: Magha • Paksha: Krishna • Tithi: Dasami 12.42 am
• Nakshatra: Jyeshta 8.24 pm • Moon in Dhanur Rashi • Rahukaala: 12:00 pm to 01:30 pm
• Gulikakala: 10:30 am to 12:00 pm • Yamaganda: 07:30 am to 09:00 am

WEATHER
MIN 15°C | MAX 31°C
FORECAST
Sunny

Sunrise 6.42 am
Sunset 6.25 pm
Moonrise 1.40 am
Moonset 1.16 pm

Sudhakar agrees to hike ASHA workers' honorarium

ENS @ Bengaluru

Health Minister Dr K Sudhakar assured that the honorarium of Accredited Social Health Activists (ASHA) workers will be hiked by Rs 2,000 this year.

Participating in a state-level conference of ASHA workers in Bengaluru on Tuesday, he said that he will try to ensure that all legitimate demands of the workers are met, and it is announced during the budget session.

He said the workers' honorarium has been hiked by Rs 1,000 twice after he became health minister.

The ASHA workers have demanded that an ASHA Nidhi fund of Rs 5 crores be allocated separately for healthcare of workers. Sudhakar said that he will discuss it with Chief Minister Basavaraj Bommai, and efforts will be taken to eliminate technical glitches that the workers face, and honorarium will be paid on time.

During the pandemic, many had worked from home, he said, adding that only the ASHA workers were on the ground, implementing vaccination programmes and other central and state health schemes like the POSHAN Abhiyan or the Indradhanush vaccination scheme.

A discussion will also be held to provide a lumpsum amount as incentive to workers who have completed 10 years in service or are nearing retirement.

Several health targets are yet to be achieved which the ASHA workers will help to accomplish like the target of reaching 100 per cent institutional delivery in Karnataka and reducing the maternal and infant mortality rate, and eliminating malnutrition, Sudhakar said.

Nandi Hills ropeway agreement inked, deadline March '25

Project on 12 acres of land to cost ₹93cr

EXPRESS NEWS SERVICE
@Bengaluru

SETTING a March 2025 deadline to commence operations on the ambitious ropeway project at Nandi Hills, the Karnataka state tourism department has signed a concession agreement for executing the project with Dynamicx Ropeway private limited.

V Ram Prasath Manohar, tourism director, told TNIE

that the agreement was signed on Monday late night and the announcement was made on Tuesday.

The project will take two years for execution and the feasibility study conducted around two years back is being executed, he said, adding that the project should be operational by March 2025.

Earlier, a proposal to carry out a ropeway project at Chamundi Hills was cancelled by the state government following protests from locals and activists. However, in case of Nandi Hills, ornithologists, conservationists and forest department officials have raised objections, but the state government is inclined on executing the project, said a senior forest department official.

"The ropeway project will be taken up on 12 acres of land, of which 10 acres are under the revenue department, where the work will start. The department, in the mean time, will apply for clearances from the forest department," said Manohar.

The agreement shows that the cost of the project is Rs 93.40 crore which will be of 2.93 km in length, and will be developed on a public private partnership. The company will develop the project on design, build, finance, operate and transfer model with a concession period of 30 years.

Kapil Mohan, additional chief secretary, tourism department, said the ropeway will not only cut down on time to reach the hill top but also pollution.

It will also improve connectivity and attract more tourists, he added. Revenue and non-revenue generating facilities have also been planned at upper and lower landing stations. These facilities would also cater to tourists staying at various accommodation around the location.

The ropeway project will be taken up on 12 acres of land, of which 10 acres are under the revenue department, where the work will start — V Ram Prasath Manohar, tourism director

Residents of Banashankari 6th phase and Lingadheeranahalli protest in front of the waste processing unit over unbearable stench on Tuesday | EXPRESS

RESIDENTS PROTEST OVER STENCH FROM WASTE UNIT

EXPRESS NEWS SERVICE
@Bengaluru

RESIDENTS of Banashankari 6th phase and Lingadheeranahalli villagers gathered in large numbers in front of the waste processing unit on Tuesday, demanding that the BBMP either shift or shut it down due to the unbearable stench emanating from the plant.

After requesting the Palike to control the foul smell, the agitators said that no action was taken, which has compelled them to launch a protest.

TS Mahesha, president of Banashankari 6th phase RWA, said that the processing unit was reopened on February 18, 2022, and after which the stench has become worse. Recently, MLA ST Somashekhar wrote a letter expressing solidarity with the residents and asked BBMP to take steps in this regard. Similarly, CM Basavaraj Bommai also sent a letter to BBMP Commissioner on February 9, 2023 to take action. "It has been a week, and no action has been taken. We want the BBMP to either shut it down or shift it," said Mahesha.

BBMP Chief Commissioner Tushar Girinath said that the Palike has received letters from both MLA ST Somashekar and the CM, and steps will be taken.

BBMP Joint Commissioner and Lingadgeernahalli waste processing unit in-charge, KR Pallavi said that the waste is being diverted to other plants and the situation will be assessed in the next few days.

"I have checked and no foul smell has been detected from the plant which processes only wet waste. The BBMP also has taken care of leachate. The processing unit is being run scientifically. After protest, BBMP has diverted some of its vehicles to other waste processing units," said Pallavi.

CELEBRATING ANOINTMENT ANNIVERSARY

Dr Prakashnath Swamiji, Managing Director, BGS and SJB Group of Institutions and Hospitals, Dr Nirmalanandanatha Mahaswamiji, president, Adichunchanagiri Shikshana Trust, Basavaraj Bommai, Chief Minister, Chandrashekhar Kambara, president, Sahitya Academy and Jnanpith awardee; Doddarange Gowda, MLC and eminent Kannada poet, R Ashoka, Revenue Minister, and Mahesh Joshi, president of the Kannada Sahitya Parishad participate in decennary celebrations of the pattabhisheka of Dr Nirmalanandanatha Mahasamiji.

Farmers may get plots in own land: BDA

EXPRESS NEWS SERVICE
@Bengaluru

A high-level meeting held at the Bangalore Development Authority (BDA) head office for eight hours on Tuesday contemplated allotting land-losing farmers a portion of the developed land within their own property and adopting the randomisation technique to allot them land as compensation.

While computerised randomisation is followed in the allotment of BDA sites, this would be the first time that land losers would be provided the exchange land in this fashion, said a BDA official, who took part in the marathon meeting with the top officials of all departments.

The official said, "At present, land losers watch their land, sometimes in prime spots, being allotted to others, while they get compensatory sites in some far-off location. If at least 10-20% of the site is allotted to them on the land they lost, it would offer them satisfaction. To ensure justice, this system is being proposed." BDA Commissioner Kumar G Naik, who chaired the meeting, pushed for greater coordination among the different wings of BDA to facilitate better services to the public. "I took stock of the issues faced by the allottees of Arkavathy and Nadaprabhu Kempegowda Layout so that they can be redressed soon," he told TNIE. An official, present at the meeting, said, "The commissioner was keen that all our processes go online so that the public need not visit the BDA office in connection with any work."

Naik also asked all officials to come out with a blueprint to expedite all works done by BDA at the earliest.

IN THE DOCK

No Palike help, residents fill up sinkhole

EXPRESS NEWS SERVICE
@Bengaluru

WITHIN a month after a sinkhole exposed lapses in city infrastructure, another sinkhole was reported at Sri Sai Apartment in Gottigere ward.

Residents alleged that despite complaints to Bruhat Bengaluru Mahanagara Palike (BBMP), officials are yet to take action. The residents have now filled up the 2-ft sinkhole.

Kishore Kumar V, a resident of Sri Sai Apartment of Gottigere ward, said the road developed a sinkhole, which has also damaged the water pipes.

Bengaluru Water Supply and Sewerage Board (BWSSB) has fixed the problems regarding

The sinkhole at Sri Sai Apartment (left); filled up with debris | EXPRESS

water pipes, but BBMP is yet to take any action on the complaint. "We reached out to BBMP on the Sahaya app. As no one came from Palike, we deployed the housekeeping staff of the apartment and filled up the sinkhole using debris," said Kishore.

A BBMP engineer from the area said the road stretch falls under the Major Road department and so, the ward engineers cannot be held responsible for the sinkholes. Major Road BBMP engineer Ramesh was unavailable for comments. Members of BNP lashed out at BBMP for engaging in blame game, resulting in civic issues being ignored. "Over the last four months, many sinkhole have been reported. This was due to the shoddy work of the BBMP contractors and lack of supervision by the Palike engineers," said Poongothai from BNP.

BBMP faces contractors' heat over ₹200 cr dues

EXPRESS NEWS SERVICE
@Bengaluru

ALLEGING that Bruhat Bengaluru Mahanagara Palike has failed to release Rs 200 crore even after three years of completion of work, contractors staged a massive protest on Tuesday at the BBMP headquarters in which contractors working with BBMP and Karnataka Rural Infrastructure Development Limited (KRIDL) participated.

Pratap B, a contractor, said that the BBMP has been using a PIL filed against KRIDL as an excuse to delay the payment. "We launched a protest at BBMP head office as works up to Rs 2 crore were executed through KRIDL as per rules, and the payment to more than 120 contractors amounting to Rs 200 crore is pending for years. Palike officials informed the police and got us arrested. We were released late in the evening," said Pratap.

The contractors said that after the works were completed, and it undergoes a quality test, the Bill Record (BR) will be entered online in the division office. And the site inspection of the files from the TVCC department will have to be completed. After all these processes are fulfilled, the payment of the bill is still pending.

"After a contractor completes the work and the bill is not paid, the financial situation of the contractor becomes grim," said the contractors.

BBMP Chief Commissioner Tushar Girinath said that both BBMP and KRIDL are respondents in the PIL, and the Palike cannot give any assurances until the court gives any order. "If the court directs the Palike to make the payment, we will give it," he said.

Members of Federation of Contractors stage a protest at BBMP head office in Bengaluru on Tuesday, demanding payment of their bills

Daily Starscope

PETER VIDAL

15TH February: The Sun and Moon are meeting up again. Actually, we are heading for one of the most interesting alignments of the year and it is likely to encourage volatile passions and uncontrollable feelings. That's the forecast. The advice is to be clear, cool and collected - and infinitely tolerant and flexible.

ARIES (Mar 21 - Apr. 20)
You can work with your horoscope, rather than waiting around while fate makes up your mind for you. The only way to cope successfully with your current transits is to build as broad a basis of support as you can. Your social relationships will act as a safety net, preserving you from a promised hard landing.

TAURUS (Apr. 21 - May 21)
I am sure that a loved one has been all too ready to pursue a cavalier approach. It has been easy to dodge personal issues by immersing yourself in work or some other worldly ambition, but perhaps you do now need to face up to intimate, deeply emotional questions.

GEMINI (May 22 - June 21)
Push yourself to the limit. The best estimation of your prospects indicates that you must make up for lost time in addition to coping with fresh responsibilities. Don't fall back on old excuses to avoid facing your destiny. Have courage, Gemini!

CANCER (June 22 - July 23)
Certain doors may now have to be closed. I am not telling you to turn your back on opportunity, but I do think that you should be more selective in future. Concentrate your energy on areas which are bound to bring success, and avoid time-wasting offers.

LEO (July 24 - Aug. 23)
You are almost certainly unaware of deeper planetary movements which are even now affecting the most hidden recesses of your psyche. But do be assured that for the rest of the year, authority, tradition and stability are the keywords in your personal life.

VIRGO (Aug. 24 - Sept. 23)
There's no rest for the wicked, as the old saying goes. There's no rest for you either, so you may as well recognise that relaxation will be in short supply. Keep your nose to the grindstone and get as much done as you can. The more you do now, the more time you'll have off later on.

LIBRA (Sept. 24 - Oct. 23)
All you have to do is be yourself. Easy advice, I know. I also realise that this may be the hardest thing in the world to achieve, but there's no harm in trying, is there? The general planetary picture is very optimistic, so set off with a song in your heart.

SCORPIO (Oct. 24 - Nov. 22)
There's been a great deal of talk lately about the need to save face. This is a concept which means a great deal to you, and people you live with had better recognise this. The best way to placate you is to make you feel that you've won - even if you haven't!

SAGITTARIUS (Nov. 23 - Dec. 22)
Reassuring relationships connect Mars, Jupiter and other helpful planets. In plain language this means that personal relationships do vet all with overseas links. A perfect time for a long-distance trip perhaps? You should certainly pay special attention to all foreign connections.

CAPRICORN (Dec. 23 - Jan. 20)
The benevolent planet Jupiter balances the aggressive planet Mars. The result? Well, for a start, I'd say you're being set up for an increase in your earnings. Luck doesn't come in to it. Instead it's all thanks to your own hard work. Give yourself a pat on the back.

AQUARIUS (Jan. 21 - Feb. 19)
It will be a rare individual who doesn't recognise that every difficulty conceals a host of benefits. There is so much going for you at the moment that you may finally have your cake - and eat it! Other people may be envious of what they see, rightly or wrongly, as your good fortune.

PISCES (Feb. 20 - Mar 20)
There is good in everyone and a bright side to every offer. In many respects you will fare better than most people, if only because what is awkward for them comes perfectly naturally to you. May I remind you that this is no time for moral back-sliding, so stiffen that back-bone!

Solutions to Yesterday's puzzle

	5	6	7	3		4		
7		4				2	5	3
2		1	4		9			
								2
1	2		8		4		6	5
5								
			5		6	3		8
3	6	2				5		7
		5		9	7	6	2	

3	4	5	8	1	9	6	2	7
9	7	6	4	2	5	3	1	8
8	1	2	7	3	6	4	5	9
7	9	1	5	6	2	8	3	4
2	8	4	3	7	1	9	6	5
5	6	3	9	8	4	2	7	1
1	5	8	2	9	3	7	4	6
6	3	9	1	4	7	5	8	2
4	2	7	6	5	8	1	9	3

SUDOKU EASY

TEST YOUR NUMBER CRUNCHING SKILL WITH OUR UNIQUE PUZZLE

Fill in the grid with digits in such a manner that every row, every column and every 3X3 box accommodates the digits 1 to 9, without repeating any.

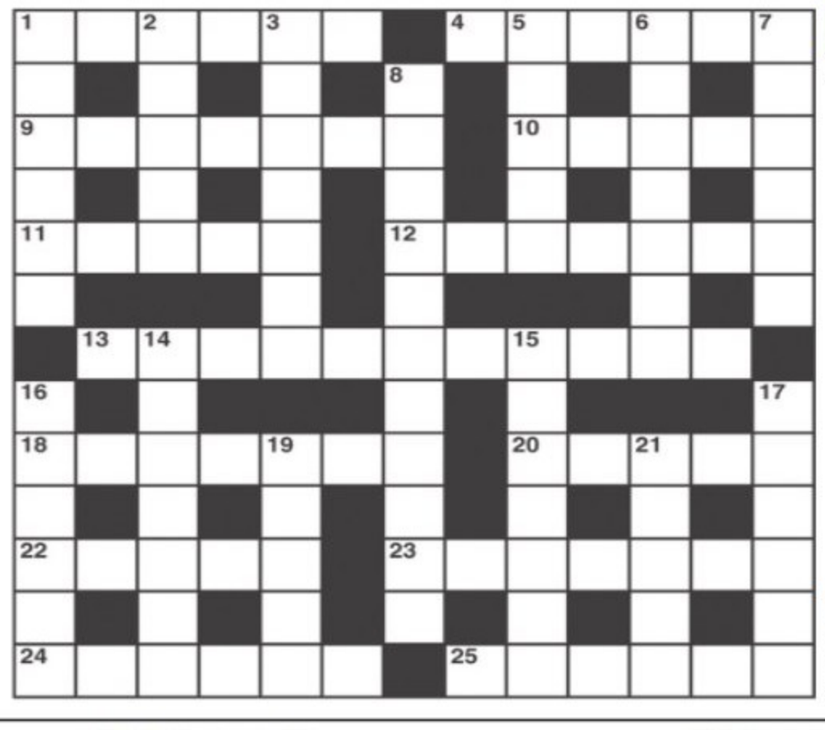

CROSS WORD

ACROSS
1 Blood group (6)
4 It may pop out for an hour (6)
9 Wordy lines about personal problem (7)
10 Flowery piece (5)
11 It's very much used as a prefix (5)
12 Listeners burning to get within hearing distance (7)
13 Friendly society in which one may profitably invest (4,7)
18 Do you need an exercise book to do so? (4,3)
20 Impressive though not entirely legal (5)
22 Western ceremony put down (5)
23 In Canada not, oddly, a port in Brazil (7)
24 Knock out some facts about an aircraft (6)
25 News about wine (6)

DOWN
1 Give support to a kind deed (6)
2 An unusual term I deserve (5)
3 May be put behind bars when captured, but possibly paroled (7)
5 Such a cut may be seen in a ring (5)
6 Place to thicken stew (7)
7 Shaped like an orange but able to change (6)
8 She loved Paris not only in the spring (5,2,4)
14 Needle without an eye? (7)
15 A priest making money in Egypt (7)
16 New desk we shifted (6)
17 Completely exhausted but making maximum effort (3,3)
19 Ships made fast (5)
21 Give up pro game (5)

YESTERDAY'S SOLUTIONS

Across: 1 Cracker, 5 Libra, 8 Schoolfellows, 9 Derek, 10 Recital, 11 Vlands, 12 Orange, 15 Nonplus, 17 Capes, 19 Spirited reply, 20 Nasty, 21 Deserve.

Down: 1 Cased, 2 As hard as nails, 3 Knocked, 4 Reform, 5 Lilac, 6 Blotting paper, 7 Absolve, 11 Venison, 13 Records, 14 Ascend, 16 Laity, 18 Style.

JUMBLE

UNSCRAMBLE THESE JUMBLES, ONE LETTER TO EACH SQUARE, TO FORM FOUR ORDINARY WORDS.

BY DAVID L. HOYT AND JEFF KNUREK

MILTI

OSUHE

NWRINE

ATOTTO

I can't believe it went right into the cup!
I don't think that was the cup.
12/19
WHEN THEY ARRIVED AT THE FIRST GREEN, THE GOLFERS SAW THAT GOPHERS HAD MADE A ---
Get the free JUST JUMBLE app • Follow us on Twitter @PlayJumble

©2022 Tribune Content Agency, LLC All Rights Reserved.

Now arrange the circled letters to form the surprise answer, as suggested by the above cartoon.

Answer here:

(Answers tomorrow)

Yesterday's Jumbles: TOOTH SWIFT ANNUAL BYPASS
Answer: Would the coin flip result in heads or tails? — IT WAS A TOSS-UP

Sri Narendra Modi
Hon'ble Prime Minister of India

Karnataka Thanda Development Corporation Limited, Bengaluru

284th BIRTH ANNIVERSARY OF SANT SEVALAL

Place: Sooragondanakoppa, Davanagere District

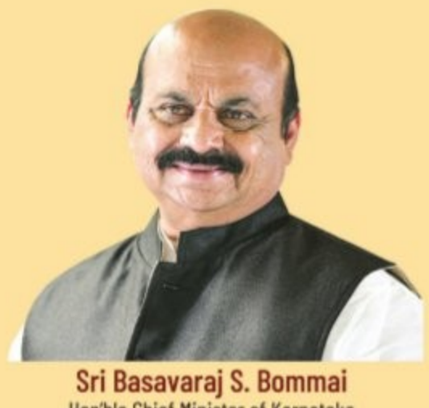

Sri Basavaraj S. Bommai
Hon'ble Chief Minister of Karnataka

Sant Sevalal was the spiritual guide and Kulaguru of the Banjara Community and strived to create a permanent habitation to the Banjara Community and bring them into the mainstream of society to lead a harmonious life. He was born in Sooragondanakoppa in Nyamati Taluk, Davanagere District and his contribution to the Banjara Community is enormous. Today we remember this holy person's contributions.

Sri Narendra Modi, Hon'ble Prime Minister distributing title deeds to Thanda Residents at Malkhed of Sedam Taluk in Kalaburagi District

Sri Kota Shrinivas Poojari, Hon'ble Minister for Social Welfare and Backward Classes Welfare participating in a Programme of the Department.

The Government has initiated several programmes for the comprehensive development of Banjara Community Thandas and Residents

Establishment of Banjara Basha Academy

- Establishment of Banjara Basha Academy for the development of Banjara language and culture.

Conversion of Thandas as Revenue Villages

- Conversion of Thandas as Revenue Villages. This a revolutionary step by the Government.
- Title deeds distributed by the Hon'ble Prime Minister to 52,000 residents of banjara community in the limits of 5 Districts of North Karnataka.
- Emphasis on comprehensive development of Thandas.

Infrastructure Facilities

- Government is providing the necessary infrastructure facilities for the comprehensive development of Thandas.
- Construction of connecting Roads, C.C, Roads & Drains and other such facilities at Thandas.
- Construction of Sevalal Community Bhavan and Cultural Centres Building to facilitate weddings, meetings-functions of the Thanda Community and library and other facilities.
- Establishment of 574 pure drinking water units.
- Installation of 218 High Mast Electric Lights.

Land Ownership Scheme

- Minimum of 2 Acre Dry or 1 Acre Wet or 20 Guntas of Farm Land or Land available for the Unit Expenditure to be purchased by the Corporation and registered and given to women of Landless Women Farmer families.
- Unit Expenditure: Rs. 15.00/20.00 lakhs.
- Financial assistance of 50% and Term Loan facility.
- 552 Acres sanctioned to 386 beneficiaries.

Skill Development Scheme

- 9694 youth belonging to Banjara Community given various Skill Development Training.
- Under Direct Loan Scheme for micro finance activities like growing and sales of fruits, rearing of fish, sheep, pigs, rabbits, cattle and for shop and handcart arrangement, etc. unit expenditure and financial assistance facility sanctioned.

Entrepreneurship Development Scheme

- Financial Assistance to unemployed, educated youth to start self employment units in small industries, services sector and business sector.
- 70% of the unit cost or a max. of Rs. 2 lakhs given.
- For purchase of goods vehicle assistance of max. Rs. 3.50 lakhs being given.

Ganga Kalyana Scheme

- Construction of bore well and open well for Small and Marginal Farmers of Banjara community with1.5 Acres to 5 Acres of dry land under Individual Bore Well Scheme and creation of irrigation facility by electrification of pump set. Total No. of beneficiaries: 1724.
- Unit Expenditure: Unit Expenditure of Rs. 4.50 lakhs to Bengaluru Urban, Bengaluru Rural, Ramanagara, Kolar, Chikkaballapura and Tumakuru Districts. Max. financial assistance of Rs. 4.00 lakh. Term loan: Rs. 50,000/-. In the remaining 24 Districts Unit expenditure of Rs. 3.50 lakhs.
- Community Lift Irrigation Facility with financial assistance of Rs. 6.00 lakhs to lands of up to max. 15 acres under Lift Irrigation Project.

Prerana (Micro Credit) Scheme

- To encourage group activities of women and to facilitate women's groups to earn income through self employment Rs. 2.50 lakhs financial assistance and Rs. 10,000/- Seed capital sanctioned to registered Women's Self Help Groups.
- Assistance to 3290 beneficiaries.

Establishing a Stable Society through development of the Community

As enshrined in our Constitution, - **to safeguard public property and to abjure violence;** is the fundamental duty of every citizen of India.

karnataka information
Department of Information and Public Relations

₹50K CR WORTH ORDERS IN PIPELINE; EGYPT, ARGENTINA SHOW INTEREST IN LCA, SETBACK IN MALAYSIA

HAL'S HANDS FULL WITH ₹84K CR ORDER BOOK

A Light Combat Aircraft Tejas on display at Aero India 2023 | SHASHIDHAR BYRAPPA

EXPRESS NEWS SERVICE
@ Bengaluru

THE order book of Hindustan Aeronautics Limited (HAL) is full with orders of Rs 84,000 crore while another Rs 50,000 crore of orders are in the pipeline. HAL Chairman and Managing Director CB Ananthakrishnan said they are focusing on research and development so that they will be able to come up with more products.

"Atmanirbhar Bharat and the recent geopolitical situation has brought good tidings for the defence ecosystem of the country in general, and the HAL in particular. Today, we are in a very comfortable position. Our order book is very comfortable with orders of Rs 84,000 crore and our orders in the pipeline also stand at a very healthy figure of Rs 50,000 crore," he said.

On the 83 Light Combat Aircraft (LCA) Tejas Mark 1A aircraft contract that was signed in the last edition of Aero India, HAL has to deliver the first aircraft.

HAL officials said all the activities were running as per schedules and they were confident of meeting the delivery timelines.The defence PSU has also augmented the capacity of its LCA divisions to deliver the aircraft on time.

On the export front, Egypt and Argentina have shown interest in the homegrown LCA Tejas even as HAL is also trying to push the deal with Malaysia, despite some setbacks. The HAL is discussing with Argentina for 15 aircraft and proposing around 20 aircraft for Egypt.

Ananthakrishnan said they offered to help Egypt set up a local eco-system for LCA Tejas and Argentina was very happy about LCA and their air force team had also visited HAL.

The HAL CMD said the Tumakuru plant that was recently inaugurated is ready to produce Light Utility Helicopter (LUH) and Kamov helicopters.

In Malaysia, the LCA was one of the shortlisted fighters, and the HAL was hopeful of the contract. "(But) There has been a slight set-back there. We hear that South Koreans are likely to get the orders (for their T-50 light combat aircraft), but have not received anything yet in black-and-white. Notwithstanding that, we are making efforts," the CMD said.

HAL REMOVES LORD HANUMAN'S IMAGE FROM TRAINER JET FIN

Defence PSU HAL removed Lord Hanuman's image from the vertical fin of its trainer aircraft HLFT42 (Hindustan Lead Fighter Trainer). The aircraft model is displayed at the ongoing Aero India 2023. The image of Lord Hanuman was seen on the vertical fin of the aircraft on the first day of the air show on Monday. HAL Chairman and Managing Director CB Ananthakrishnan said they removed it after having an internal discussion on it. "We had put the sticker just to depict the power of the aircraft, but after an internal discussion, we decided not to have it, so we removed it. It was a simple thing, and was based on the previous trainer aircraft 'Marut'. But we saw some interpretations. The project is still in the initial stage and we only wanted to focus on the project," the CMD said.

CONCERNS OVER SUKHOI GROUNDING

On the IAF's concerns over recent grounding of many Sukhoi fighter jets, the HAL is making efforts to improve the repair and overhaul (RoH) facilities. The facility has been upgraded to handle 20 aircraft from earlier 12 aircraft for RoH and the turnaround time has been reduced from 30 months to 12 months. The HAL is taking all measures to ensure that AoG (aircraft on ground, basically 'grounded' aircraft) situation will not arise and improve serviceability, said HAL officials.

An F-35 fighter jet in action at Aero India 2023 at Aero India 2023 on Tuesday | SHASHIDHAR BYRAPPA

F-35 pulls crowds at its maiden Aero India

BOSKY KHANNA @Bengaluru

HUNDREDS of visitors and pilots of other aircraft stood under the scorching sun at the Yelahanka Air Force Station to witness fantastic manoeuvres of F-35s, which were flying for the first time at Aero India on Tuesday.

Even as pilots from India and other countries were busy making videos and taking photographs of the jets in action, spectators were cheering their every move. "I have been a regular at the air show since 2009. Each time, my favourite was F-16 and Suryakirans. But this time, I came to see the F-35 in action," said Puneeth M, who stood near the tarmac where the aircraft were parked to take photos and to interact with the pilots. Puneeth said he was trying to get in touch with the pilots on social media, but they refused to talk citing security reasons.

The highlight was the low flight of the supersonic jet. The F-35A Lightning II from Eielson Air Force Base in Alaska was on static display, while the one from Hill Air Force Base in Utah, USA, participated in the air display.

Major General Julian C Cheater, Air Force Assistant Deputy Under Secretary, International Affairs, said that the F-35 showcases leading technologies of the US aircraft. "We knew that the F-35 was here to make an impression on its maiden display. We were prepared for some action and thrills, but this is amazing. But other aircraft are no competition to us. We can learn some tricks from them, but now it will be a competition," said one of the pilots, not wanting to be identified.

2023 AERO INDIA The Runway to a Billion Opportunities

> We consider all nations as equal partners. That is why we do not believe in imposing external or supra national solutions to a country's internal problems
>
> Rajnath Singh, Def Min

THEIR TIME UNDER SUN

Aircraft of all sizes and shapes welcome visitors at the 14th edition of Aero India at Yelahanka Air Force Station in Bengaluru on Tuesday | SHASHIDHAR BYRAPPA

DRDO pushes for indigenous radar in Indian combat fleet

MAYANK SINGH @Bengaluru

IN the push to equip india's combat fighter fleet with an indigenous radar, DRDO plans to configure all fighter aircraft of the Indian Air Force and the Indian Navy with indigenously designed and developed Uttam Radar system active electronically scanned array (AESA) in next two years.

In the process, Light Combat Aircraft, which is manufactured by Hindustan Aeronautics Limited (HAL), will be the first set of fighter jets to be fitted with this system in next six months.

Talking to *TNIE*, Director General - Electronics & Communication Systems (ECS) at DRDO BK Das said: "All around the country we were having imported radar systems. When we talk about the fighters without a radar the fighter is aimless. So we are totally dependent on a system which is imported. Today, our lab LRDE has come up to an extent that we have developed our own radar system that is Uttam." The Defence Ministry has placed import of radar system in the negative list.

Post the LCA Tejas MK1, the advance fighter jets like Sukhoi-30MKI and Mig-29 will be integrated with the radar system. The process of integration of Uttam on these platforms would begin by 2025.

As far as the timeline is concerned, he said: "Another six months to one year we are going to map it with the LCA Mk1."

Def minister dedicates e-MMS

HRITHIK KIRAN BAGADE
@ Bengaluru

ACCELERATING IAF's transformation towards emerging as a modern combat force, Defence Minister Rajnath Singh on Tuesday dedicated the Electronic Maintenance Management System (e-MMS) to the nation, in the presence of Chief of Air Staff, Air Chief Marshal VR Chaudhari, and Chief of Army Staff, General Manoj Pande.

e-MMS aims to replace IAF's 90-year-old system where records of maintenance of aircraft and equipment were paper-based. This indigenous enterprise asset management and resource planning solution will digitise and automate the process.

IAF operates an array of aircraft, weapons and systems. IAF has adapted these different weapon systems into a common thread to support multi-dimensional operations, allowing for quicker tactical response.

e-MMS rides on AFNET (high-speed communications network), ensuring continuous availability of the application across all sites. It also extends a mobility feature, where each technician will have a wireless device to record maintenance activities, ensuring transparency, accountability and efficiency. All maintenance data is centrally monitored. This not only records all activities electronically, but also provides analytical capability for operational purposes. e-MMS solution has been derived in collaboration with Wipro.

At IAF's indegisation seminar INDISEM 2023, Rajnath said: "We have been importing a large part of our helicopters, aircraft, missile systems, etc. But I feel happy that the situation has begun to change."

"We need to periodically induct new weapon platforms and weapon systems. This will predominantly be through the indigenous route as part of the Make in India initiative. We will need to upgrade our slightly older fleet, weapons and systems on a regular basis. Legacy systems will continue to be part of our arsenal. Sustenance of these legacy fleets and equipment is a big challenge, and it is here that our indigenous industry, MSMEs and startups contribute towards the upgradation of our combat systems," said Air Chief Marshal VR Chaudhari.

INDIA DOES NOT BELIEVE IN GIVING SERMONS TO OTHERS IN NEED: RAJNATH

CHETAN MG @ Bengaluru

DEFENCE Minister Rajnath Singh called upon defence ministers from friendly countries for greater cooperation to deal with fast-paced changes in an increasingly complex global security scenario.

Addressing Defence & Deputy Defence Ministers of 27 countries at the Defence Ministers' Conclave themed 'Shared Prosperity through Enhanced Engagements in Defence' (SPEED) as part of Aero India 2023 on Tuesday, Singh said: "In the past, the place, the pace of change in circumstance was slow and mostly had only a local impact. But today any major changes in the domain of economy, security, health and climate have global reverberations. When peace and security of any region are threatened, the entire world feels the impact in multiple ways."

He said geopolitical and security realities are shifting at hitherto unwitnessed speed. "To respond to such fast-paced change, we have to collaborate in real-time," he said, pointing out that collective security is a sine qua non for prosperity and the need to devise new strategies to counter threats like terrorism.

Stating that there are nations which are richer, militarily or technologically more advanced than others, but it does not give them the right to dictate their solutions to the nations in need of support, Rajnath said this top-down approach towards solving problems has never been sustainable in the long run and it often leads to a debt trap, reaction from the local population, conflict and so on.

Reaffirming India's stand for a rules-based international order, Rajnath asserted that untethered to any faction or alliance of one group of nations against another, India has worked ceaselessly for the upliftment of all nations, especially developing ones. "We consider all nations as equal partners. That is why we do not believe in imposing external or supra national solutions to a country's internal problems. We do not believe in giving sermons or cut-and-dried solutions, which do not respect the national values and constraints of the countries in need of assistance. Rather, we support the capacity building of our partner countries, so that they may chart out their own destiny, in accordance with their own genius," he said. Further, he said India offers an enhanced defence partnership to friendly foreign nations. "We offer a partnership that is accommodative of the national priorities and capacities. We want to build with you, we want to launch with you, we want to create with you, and we want to develop with you. We wish to create a symbiotic relationship with which we can learn from each other, grow together and create a win-win situation for all," Rajnath said.

Over 160 delegates from several countries, including 15 Defence and Service Chiefs and 12 Permanent Secretaries from 80 countries participated in the conclave.

Defence Minister Rajnath Singh in conversation with Air Chief Marshal VR Chaudhari at Aero India on Tuesday. Chief of Army Staff General Manoj Pande looks on | SHASHIDHAR BYRAPPA

'Work on to manufacture indigenous aero-engines'

Defence Minister Rajnath Singh said that the Ministry of Defence (MoD) is currently working on manufacturing indigenous aero-engines. Speaking at the 'Indigenous Development of Futuristic Aerospace Technologies including Way Forward for Development of Indigenous Aero Engines' seminar, organised by the Defence Research and Development Organisation (DRDO) and Aeronautical Research and Development Board (AR&DB) at Aero India 2023, he said manufacturing these engines indigenously would help India achieve self-reliance in aerospace and defence sectors. He said the focus should be on building technology indigenously, especially in areas vital to weapon systems like that of drones, stealth and artificial intelligence. He said DRDO should encourage startups to help in research and development (R&D). "DRDO is no longer just a service provider for defence R&D. It is now also a facilitator for in-house industrial R&D, startups and private sector labs," he added. Rajnath handed over the Health Usage and Monitoring System, developed and built by DRDO for the MiG29K -- a multi-role fighter aircraft currently in use by the Indian Naval Air Arm, to Vice Chief of the Naval Staff Vice Admiral Satish Namdeo Ghormade.

— Donna Eva

B-1B flies in from Pacific to surprise Aero India

HRITHIK KIRAN BAGADE
@ Bengaluru

THE sky above Air Force Station Yelahanka on Tuesday welcomed the arrival of two Rockwell B-1B Lancers of the US Air Force, from their temporary duty location at Andersen Air Force Base in Guam in the Pacific Ocean.

This is the second time that the large strategic bomber is making a presence at Aero India, highlighting the growing ties between the US and India. According to a note from the US foreign office, "In a historic moment for US and Indian aviation enthusiasts, on February 3, 2021, the B-1B landed in India for the first time and conducted a fly-by on the inaugural day of Aero India 2021, escorted by an Indian Air Force Tejas fighter. Commonly called the 'Bone' (for 'B-one'), the return of the long-range, supersonic, heavy bomber to India to participate in Aero India 2023 underscores the importance the United States places on the growing strategic partnership with India."

A strategic bomber is a medium to long-range penetration bomber aircraft which is used to drop large amounts of air-to-ground weapons onto distant targets. Currently, only the US, Russia and China operate such aircraft. According to reports, India might be looking at operating strategic bombers, and Russia could be keen on tapping that interest with its Tupolev Tu-160. Meanwhile, the B-1B has had an illustrious tenure, having served on missions in Kosovo, Afghanistan and Iraq, among other conflict zones. As of 2021, the USAF operates 45 B-1Bs.

Rockwell B-1B Lancers of the US Air Force enthrall audience at Aero India 2023 on Tuesday | SHASHIDHAR BYRAPPA

Rear Admiral Michael Baker, Senior Defense Official and Defense Attaché at the US Embassy in New Delhi, said, "We are happy to have the B1 in India for the second time. These bombers made the journey from South Dakota to Guam and then to India just to add another exciting dimension to Aero India 2023. It's a long mission to travel from the continental US to the Indian Ocean; but it was worth it to be part of the biggest air show in the region hosted by our major defence partner, India. The US and India continue to deepen defense cooperation. We have two great militaries that are even better when we work together."

SECURING OUR SEAS

Coast Guard looks to emerging tech for stronger maritime surveillance

HRITHIK KIRAN BAGADE
@ Bengaluru

WITH a formidable coastline of 7,516 Km that makes protecting it paramount as much as challenging, the Indian Coast Guard is scouting for emerging technologies to boost its maritime surveillance against sea-based intruders.

Addressing a seminar on 'Advancements in Maritime Surveillance Systems & Assets — A Key to Optimised Operations at Sea' at Aero India 2023, Coast Guard Commander (Western Seaboard), Additional Director General KR Suresh, said "The future of maritime surveillance assets and systems will be characterised by increased use of realtime technology, automation and satellite-based and unmanned vehicles, integration of enhanced effectiveness and efficiency of our operations... Cooperation and collaboration will play an instrumental role in economics and optimising operations."

Some key responsibilities of Coast Guard in maritime protection responsibilities include: Protection of artificial islands and offshore terminals, protection of fishermen, protection of marine environment, prevention of marine pollution, assisting the Customs and other authorities in anti-smuggling activities, enforcement of maritime laws, etc. In all this, emerging technologies will play a vital role in not only managing situations, but also preempting them.

ENGRAV Aviation Services & Systems MD S Padmakumar, said, "The current focus of maritime surveillance is to see what's out there — detection, and what it's doing — and tracking, and its identification. Significant technological advances have been made. Several onboard sensors, radars, electro-optical and infrared sensors, UAVs, underwater autonomous systems, all are there to detect and track. The challenge, however, is to see if everything at sea can be detected," he said.

> **The future of maritime surveillance assets and systems will be characterised by increased use of realtime technology, automation and satellite-based and unmanned vehicles, integration of enhanced effectiveness and efficiency of our operations...** — Coast Guard Commander (Western Seaboard), Additional Director General KR Suresh

"For instance, small boats could move undetected. For identification, there are automated identification systems, which, however, can be manipulated to provide false information. Even if anything is detected and tracked, it does not reveal the real intent of any perpetrator... and then, what should be the response strategy - reactive, proactive, deterrent, etc. All this large volume of operational data could clutter decision-making," he elucidated.

"Emerging technologies could help address this. If data can be brought in, the different machine learning algorithms and AI engines can handle the analytics part. It can be Descriptive — what is happening right now; Diagnostic — why it is happening; Predictive — if it remains so, what will happen; and Prescriptive — what is the need of the hour. It has to be an integrated approach involving sea and air assets, onboard sensors, and even satellites... This is probably a way forward for a futuristic, maritime preemptive response. A transformation from a reactive maritime surveillance doctrine to a preemptive one, which would need an integrated bottom-up and holistic approach."

A city court on Tuesday sentenced HS Shankar, food inspector, department of food and civil supplies and Consumer Affairs, to undergo three years imprisonment and pay a fine of Rs 25,000. The Lokayukta police have filed a chargesheet after investigating into a complaint against him on charges of collecting excess money than the actual fee prescribed for issuing ration cards

SC/ST Act: HC pulls up CM-led panel for not meeting even once

EXPRESS NEWS SERVICE @Bengaluru

THE Karnataka High Court on Tuesday pulled up the State Government for failing to hold a single meeting of the High Power Vigilance and Monitoring Committee, headed by the chief minister, in 2022, to monitor the effective implementation of the provisions of the Scheduled Castes and Scheduled Tribes (Prevention of Atrocities) Act, 1989. As per Rule 16 of the Act, at least two meetings should be held in a year.

"The state government cannot be a mute spectator when the Act says that at least two statutory meetings should be held in a calendar year. Not conducting a single meeting in a year is certainly not in compliance of the assurance given to this court. We expect that the state government in future would not commit such laxity and will strictly adhere to the provisions of the Atrocities Act and Rules", said a division bench of Chief Justice Prasanna B Varale and Justice Ashok S Kinagi.

IN THE HC

The court was hearing two public interest litigations (PIL) filed by Parishista Jaathi/Parishista Pangadagala Melvicharane matthu Balavardhana Sangha and advocate S Umapathy.

The court had directed the state government to hold the two meetings in January and July. However, the state convened a single meeting in the 2021. In 2022 and in 2023, no meeting has been held so far.

The court pointed out that the approach of the state government clearly showed that it was conducting and convening the meeting as and when it wished, ignoring the statutory provisions of the Act and Rules. "In our opinion, that the authorities have prepared a chart in a hurried manner so as to show that they are complying with the provisions of the Act in relation to the payment of compensation in cases of atrocities and other issues. The chart, instead of answering the questions, raises more questions", the court observed, while giving time to the government to file a proper response.

MADRAS MAIL

Citizens express their love for the Constitution by sending postcards with Constitutional values to Justice Victoria Gowri, who was recently appointed to the Madras High Court, in Bengaluru on Tuesday | NAGARAJA GADEKAL

Hit-and-run case: 31-yr-old arrested

EXPRESS NEWS SERVICE @Bengaluru

THE KR Puram traffic police on Tuesday arrested a 31-year-old car driver involved in a hit-and-run case. The incident happened at 10.40pm on Saturday on TC Palya Main Road.

The accused has been identified as Purushotham, a resident of Akshay Nagar.

In the hit-and-run, three motorists, including a woman, had sustained multiple injuries. Of them, two are being treated as in-patients in different hospitals. The injured are identified as Shyam, Chetan and Suma

Suma was riding her two-wheeler on TC Palya Main Road from Kalkere towards Aneppa Circle. The accused while driving his hatchback from Anandapura Circle towards Raghavendra Circle initially hit the biker identified as Shyam. Then he went on to hit Chetan, who was on his two-wheeler after parking it on the roadside. Finally, the accused hit the two-wheeler of Suma and fled from the spot. All the three motorists sustained injuries in the accident.

Of the three, Shyam and Suma are undergoing treatment as in-patients. The KR Puram traffic police who have registered a case identified the car along with its registration number by checking the CCTV footage in the vicinity. The KR Puram traffic police arrested the accused on late Tuesday evening. Further investigations are on.

Guru Raghavendra co-op bank scam probe to be handed over to CBI

EXPRESS NEWS SERVICE @Bengaluru

COOPERATION Minister ST Somasekhar said that all preparations have been made to hand over the Sri Guru Raghavendra Sahakara Bank Niyamita (SGRSBN) scam case to the CBI for investigation, and the Home department will soon take an appropriate decision.

Replying to Congress MLC U B Venkatesh during question hour in the Council, the minister said the CID, cooperation department and Enforcement Directorate (ED) have investigated the scam and detected fraud to the tune of Rs 1290 crore so far. Since the CID was conducting the investigation, handing the case to the CBI was delayed, he clarified.

UB Venkatesh expressed concern as the property of the borrower cannot be confiscated from the bank, because the documents given for mortgage at the bank belonged to someone else.

LOKAYUKTA MEET TODAY

Karnataka Lokayukta will be organising a meeting on Wednesday on the premises of Bangalore Development Authority at 3pm to hear out people's grievances, who can submit their complaints to the Lokayukta police who will be present during the meeting, a release said.

MAN WHO SET FIRE TO PAWN SHOP HELD

EXPRESS NEWS SERVICE @Bengaluru

THE Girinagar police claim to have arrested the person who had set fire to a pawn shop after the shopowner refused to give the money as demanded by the accused for the pledged gold. The accused had returned with a plastic bottle with petrol and poured it inside the shop and set it on fire.The accused has been identified as Basavaraj. He had set fire to Thulasi Abharan pawn shop located in Muneshwara Block at 10am on Sunday. The shopowner, 54-year-old Bhavar Lal, who had also sustained minor burns, had filed a complaint with the Girinagar police.

The police managed to arrest the accused in Nelamangala on Monday. Both the accused and the victim are known to each other.

The accused had demanded Rs 50,000 for gold which he had pledged. After Lal refused to pay money as demanded by the accused, the latter started fighting.

In the heated argument, the accused walked out of the shop and returned with a plastic bottle with petrol. He then splashed the petrol inside the shop and set it on fire. Residents helped Lal by putting out the fire. The accused was remanded in judicial custody on Tuesday. Further investigations are on.

CRIME PATROL

Denied money for drink, man kills granduncle

BENGALURU: A 54-year-old man was beaten to death by his grandnephew after he refused to give him money to buy alcohol, on Sunday night. The victim, Joseph, was a resident of Kammanahalli slum in Banaswadi, and the accused is Antony, a construction labourer. Police arrested Antony from RT Nagar when he was trying to escape. Joseph had taken care of Antony, his sister's grandson, from his childhood. "On Sunday night, Joseph and Antony quarrelled, and in a fit of rage, the accused hit the victim on his head with a wooden plank. Joseph was shifted to Victoria Hospital. On Monday morning, the hospital informed Banaswadi police that he had died," DCP (East) Bheemashankar S Guled told the media. **ENS**

70-year-old hacked to death at Panathur

Bengaluru: A 70-year-old man was hacked to death at Panathur in Marathahalli police station limits at 11am on Monday. The victim, Narayanswamy, was standing near an apartment when two unidentified bike-borne assailants hacked him to death with a machete. Narayanswamy sustained severe injuries and was rushed to a hospital where he succumbed. The Marathahalli police have registered a case. **ENS**

PUBLIC NOTICE

I, Shivaprasad.M S/o M.Lakshminarayana, Residing at No.186, Kempamma Nilaya, 1st Cross, 5th Main Near Church Rajagopalanagar Laggere, Bangalore North, Peenya Small Industries Bangalore North, Bangalore-560058 I have lost my Original Registered sale deed executed on dated-10.08.2012 Doc.No.3970/2012-13 for Northern portion of property bearing No.109, Khatha No.1161, Assessment No.55 and 56, measuring East to West 40 feet and North to South 15 feet totally measuring 600 Sq feet, Situated at Karivobanahalli, Village, Yeshwanthapura Hobli, Bangalore North Taluk, presently within the limits of BBMP Ward No.40. While Taking Photocopy in Xerox Shop.

If Any person/Institution has any claim or interest of any nature pertaining to aforesaid property and document, the said claims along-with Supporting document shall be filed with undersigned within 7 days from the date of publication of this Notice at the address mentioned below. Any claim raised thereafter shall not be entertained or binding.

Deepa A.M, Advocate, KAR/474/2012
No.6, 80 feet Road, Chandra Layout, Bangalore-40.
Bangalore, Dated:14.02.2023

LOSS OF DOCUMENT

This is to inform the general public that, my Client has lost page No. 11 of original document dated 15/9/2014, bearing No. HLS-1-02894-2014-15 of Book 1, stored in CD HLSD106 registered in the Office of Sub Registrar, Halasur, Bangalore pertaining to property bearing No. 13, (old No. 55), situated at Shivaji Road, 2nd Cross, (formelry new Koracharapalya 'A' Street) PID No. 78-73-13, Bangalore. Anybody found the said page are requested to handover the same to the undersigned.

KISHWAR HUSSAIN, Advocate
158, III Floor, Golden Plaza,
11, Jumma Masjid Road,
Bangalore-560 051. Ph. 9844198937

PUBLIC NOTICE

This is to inform General Public that my client is intending to purchase the schedule property from its owner Zenith Controls And Systems Private Limited, having its registered office at No: 04, Zenith House, Industrial Layout, Koramangala, BANGALORE – 560 095, PAN: AAACZ0446Q, Rep by its Additional Director Sri.Vikram Bheemaraj Jain, Son of Sri.Bheemraj, Aged about 46 years, AADHAAR:9015 0509 0047;

It is informed to us by the present owner Zenith Controls And Systems Private Limited, that they have lost the Original possession certificate vide PR No:305/1972-73, issued by Executive Engineer, City Improvement Trust Board, Bangalore and issued in favour of Telelink Products Private Limited. In the said circumstances Sri.Vikram Bheemraj Jain, Additional Director, Zenith Controls And Systems Private Limited, has filed Lost Article Report on 16-01-2023 vide Lost Report No:0445983/2023, with the Crime Branch Bengaluru City Police.

Any, person, having any objections / claims on the schedule property, may lodge their objections or claims, in writings with all supporting documentary evidence by registered post with regard to such lawful claim with the undersigned within 12 (twelve) days from hereof, failing which my client will proceed to complete the registration formalities. Any claims lodged thereafter will not be entertained by my client;

SCHEDULE

All that piece and parcel of property bearing Municipal No:4 (BDA No.4, Koramangala Industrial Extension), situated at Industrial Layout, Koramangala, Bangalore Ward No.151-Koramangala, (Old ward No.67), PID No.67-3-4, together with the structures standing thereon and bounded on the :

East by : Property bearing BDA No.5;
West by : Property bearing BDA No.3;
North by : Road;
South by : Property bearing BDA Nos.18,19 and 20;
Measuring: East to West: 80 ft.,
North to South : 120 ft.,
In all admeasuring 9,600 Square feet;

N S SATYANARAYANA GUPTA
K S NAYAK, N S RACHANA
N C JANARDHAN, Advocates
Rachana Law Associates
"Lakshmideep", I Floor, No:2980,
17th Cross, Banashankari II Stage,
BANGALORE – 560 070 PH : 9731333880
Date : 14-02-2023

PUBLIC NOTICE

This is to bring to the notice of the general public that our client **Mr. Kumar.R. S/o.Rose Naidu** is intending to purchase the schedule property mentioned hereunder from **Mr. M.Ananda and Others** [LRs of late Muninanjappa], any person/s objecting for the proposed purchase or are having any right, title, interest or any type of claim over the scheduled property is hereby called upon to file their objections/claims what so ever along with documentary proof within **7 days** from the date of publication of this notice with the under mentioned advocate failing which; our client/s shall proceed and complete the sale transaction with the above stated person.

SCHEDULE PROPERTY

All that piece and parcel of the **Site No. 14**, in Sy No. 13/1 and Sy No. 25/1, measuring East to West 30 feet, North to South 40 feet, situated at **Betaguttapalya @ Ramaswamy Palya, Kasaba Hobli, Bangalore North Taluk, Bangalore,** coming under the limits of BBMP & bounded on the: **East by** : Land gifted to Mrs. Muniyamma, **West by** : Site No. 1 belongs to Mr. Sathyanarayana **North by** : Road, **South by** : Site No. 13

C.K.V.K. LAW ASSOCIATES
Mr. VENKATESH CHANDRAN M.A., L.L.B.
Advocates & Legal Consultants
Bangalore-43. M: 9845846428, 7204863700

PUBLIC NOTICE

NOTICE is hereby given that Smt. Arthi Devraj Bucher has a share in the Properties which are more fully described in the Schedule I to IV below. It is hereby notified that there exists a litigation in the form of a Civil Suit which is pending before the competent Court of Law in respect to the below mentioned properties. Hence, the General Public are hereby cautioned not to enter into any form of transactions in respect to the below mentioned properties. Even in case if any transactions are entered into by any Third Party in respect of the below mentioned properties, the same will not be binding on Smt. Arthi Devraj Bucher in any form and such Third Party will not have any right title and interest with respect to the following properties.

SCHEDULE I - RESIDENTIAL HOUSE NO.35/9

All that part and parcel of the Residential Property, immovable land and building consisting of Ground, First and Second Floors. Building named as "Sri. Krishna Vihar bearing No.35/9. Langford Road Cross, Shanthinagar, Bangalore - 560 025. Measuring, **East to West:** 97 .0 + 98 feet 9 inches / 2, **North to South**: 50.0 feet. In total measuring 4,898 square feet and bounded on the;
East By: Langford Road; **West By:** Private Property facing KH Road, **North By:** Property bearing No.35/2 A, **South By:** Property bearing No.35/6 and Sri Varaprada Venugopalaswamy Temple.

SCHEDULE II - SRI VARPRADA VENUGOPALASWAMY TEMPLE

All that Part and Parcel of Sri Varaprada Venugopalaswamy Temple being carved out from property bearing No.35/6 consisting the Deity of Lord Sri Varaprada Venugopalaswamy, consorts of Rukmani Devi and Sathyabama Devi and other Hindu Gods including Gold and jewellery along with the temple hall in all measuring 724.5 square feet and bounded on the; **East By:** Langford Road; **West By:** Property bearing No.35/6 & Sri Krishna Residency Apartments, **North By:** Property bearing No.35/9, **South By:** Property bearing No .35/6.

SCHEDULE III-SRI KRISHNA RESIDENCY APARTMENT

All that part and parcel of Property bearing No.35/6 situated in Langford Road Cross, Shanthi Nagar, Bangalore 560 025 consisting of Residential Apartment bearing No . 35/6-1 measuring 996 square feet consisting Two Bed rooms with all amenities including one covered car parking situated in Ground Floor of the building Sri. Krishna Residency Apartments having undivided land area of 631 square feet and measuring 996 square feet and bounded on the : **East By:** Flat No. 35/6; **West By:** Private Property facing KH Road:, **North By:** Property bearing No.35/9;, **South By:** Property bearing No.35/7 belonging to D. Ramakrishna.

SCHEDULE IV - VACANT LAND PROPERTY

All that part and parcel of vacant land bearing No .35/ 14, Langford Road Cross, Shanthinagar, Bangalore-560025 & measuring : **East to West:** 48 +45 feet/2, **North to South:** 174 + 145 feet/2, In total measuring 6318 square feet and bounded on the : **East By:** Private Property; **West By:** Longford Road, **North By:** Property bearing No .35/ 13, **South By:** Property bearing No 35/ 12

Contact: **ANUPARNA BORDOLOI, Advocate**
E-mail: anuparna bordoloi@hotmail.com
Contact No . +91 9620432717.

PUBLIC NOTICE

(Lost of Original Documents)

This is to certify that the original documents pertaining to Site Nos. 81 & 82, Katha No.198 situated at Sy.No.32, Dasanapura Hobli, Registered on 14.10.1996 vide Document No.3733/1996-97, Document No.3716/1996-97 Registered in the office of the Bangalore North Taluk of Smt. Prabha Narasimachar and property bearing No. 85 & 86 of Sri C.N. Sreevathsa, situated Sy.No. 32, at Vinayaka Layout, Dasanapura Hobli, Kadabagere Gram Puachayath, Yeshwanthpur Hobli, Bangalore North Taluk, conversion Order issued by Special DC, Bengaluru District is not traceable.

If anybody finds the above original documents the same may be returned to the below mentioned address. In this regard police complaint has been given.

C.N. SREEVATHSA
728/127, 5th Main Road,
Vijayanagar, Bengaluru - 560 040.

PUBLIC NOTICE

The General Public are hereby notified and informed that, my client Mr. Pushparaju .A.S. S/o Late Swamyvelu, has been Gifted the property mentioned in the schedule here under from his mother Late Arogya Mary, and link document original Sale Deed Document No. BLN-1-36148-2005-06, Book 1, Stored in CD No. BLND239, dated 21.03.2006, SRO-Bangalore North Taluk, It is submitted that my client, while travelling in the bus said original document has been lost/misplaced. I any person/s in contact of the same or found they may kindly return the same to my client or the below mentioned address. In this regard my client also lodged a police complaint in respect of the lost document through online which has registered as Lost Report No.0473450/2023, on 14.02.2023.

SCHEDULE PROPERTY

All that Piece and parcel of for vacant site bearing Sy.No.199, Khatha No.258/199, measuring East to West 38 ft North to South 30 ft totally measuring 1140 Sq ft Situated at Ullalu Village, Yeshwanthapura-2 Hobli, Bangalore North Taluk, Presently within the limits of BBMP Ward No.130, and bounded on East By: Road, West By: Road, North By: Property belongs to Gowramma, South By: Property belongs to Mani.

E.T. Divakara, Advocate
No. 27, 3rd Floor, Hospital Road,
Behind Mysore Bank, Near Menaka Theatre,
Bangalore-560053. Mob No: 9741818992
Date : 14.02.2023

PUBLIC NOTICE

It is hereby notified that, my clients have agreed to purchase the Schedule property from its Owners: **Mrs.TASNEEM ALI KHAN** and **Mrs.SULTANA ALI KHAN**, both are daughters of late Muneerunnisa Begum & late Ali Mohamed Khan, residing at No.35/2, 5th Cross, Lakhsmi Road, Shanthinagar, Bangalore-560027.

Apart from the said Owners, if any other person/s have any manner of right, title and or interest or claim or charge or lien over the Schedule property or otherwise have any lawful objection/s for sale of the Schedule Property by the aforesaid Owners, they are hereby called upon to file their objection/s in writing, along with the photocopies of documents on which they rely, with the undersigned, within 14 days from the date of publication of this notice. Objection/s received thereafter will not be binding on my clients.

SCHEDULE

All that piece and parcel of the residential property bearing Municipal No.21 (old Site No.5), PID No.48-15-21, measuring East to West 60 ft and North to South 21 ft, with a building thereon, situated at 3rd Cross, Annipura, Bangalore and bounded on:

East by : Road
West by : Conservancy
North by : Property of Rahman Khan
South by : Shankarappa's property

Sd/- Goutam Chand S.F
Advocate
Goutam Associates
No.60, 2nd Floor, Kanakapura Road,
Basavanagudi, Bangalore – 560 004

PARADIP PORT AUTHORITY
e-Tender Call Notice
TD/TM/GEN-235 (Vol-VII)/23/286, dtd 09.02.2023

Name of the Work: **"Allotment of 03(Three) nos. of Mechanical Iron Ore/Iron Ore Pellet plots at IOHP"**. License Fees: **Rs.2,88,54,540/-**, Wharfage Fees: **Rs.16,93,300/-**, Last date & time of submission of bid: **01.03.2023 up to 15:00 hrs.** Date and time of Opening (technical bid): **01.03.2023 up to 15:00 hrs.** Refer our website for details **https://eprocure.gov.in/eprocure/app & http://paradipport.gov.in/.**

Traffic Manager
Paradip Port Authority
PPA/PR/224/2022-23 dtd.13.02.2023

IN THE COURT OF THE HON'BLE LXXXVII CITY CIVIL & SESSIONS JUDGE AT BENGALURU(CCH-89)
COMMERCIAL O.S. No. 1199/2022

Between: M/s. S. V. Concrete Products Pvt. Ltd. (A Company registered under the Companies Act) Represented by its Authorised Officer Mr. Manjunath C. Aged about 30 Years Office at #78/1, Koppa Village, Hulimangala Post, Jigani Hobli, Anekal Taluk, Bengaluru 560105 ...PLAINTIFF
AND: M/s. E & T Construction Private Limited ...DEFENDANT

NOTICE TO DEFENDANTS
DEFENDANTS

To: Defendants: M/s. E & T Construction Private Limited Represented by its Director Mr. Sampath Krishnan & Sri. Krishnan Kousalya Registered Office at VBHC-Palm Haven Ph2, Block A, Doddabele Village, Kengeri Hobli, Bengaluru -560060
And also at,
PGP Sukruthi Building, No 1514, 19th Main, Apartment no 202, HSR sector 1, Bangalore, Bengaluru urban, karnataka, 560102

WHEREAS, the plaintiff above named has filed the suit against the above mentioned defendant seeking for money recovery for sum of ₹.10,49,675/- (Rupees Ten Lakh Forty Nine Thousand Six Hundred and Seventy Five Only) along with 18% interest, The defendant is hereby directed to appear before this Hon'ble Court either in person or through the pleader on the **28th day of February 2023 at 11 AM** to defendants the above case, failing which the matter will be heard ex-parte. Given under my hand and seal of the Court, this 11 th day of February. 2023

By order of the Court
Sd/- Sheristedar
City Civil Court, Bengaluru

Advocate for Plaintiff
Sri. Likith R.Prakash
JUSTICE LAW FIRM,
Office at No. 410, 1 Floor, Dr. Rajkumar Road,
6th Block, Rajajinagar, Bangalore - 10

SBI
Madhavanagar Branch (Branch Code – 40196),
32/1&2, Crescent towers, Crescent road,High grounds
Bangalore - 560001. Tel.: 080 - 22268907, 8277898649,
Email: sbi.40196@sbi.co.in

NOTICE

Following Locker holders are hereby notified that their respective lockers will be broken open on **17.03.2023** as per the laid down procedure of the Bank, If they fail to pay the rental dues by **15.03.2023.**

Sl No.	Locker Hirer Name	Locker Number	Rent Overdue
1	Rajula Nagpal	67	Rs.11,516.00
2	G Rajalakshmi	95	Rs.17,271.00
3	Shanumugavalli Jayraj	122	Rs.62,869.00
4	Kavita Sood	151	Rs.17,271.00
5	Poornima M	168	Rs.18,271.00
6	Anil Lad	259	Rs.69,769.00
7	United Mega Builders Pvt Ltd	294	Rs.36,353.00

Place : Bangalore
Date : 14.02.2023
Branch Manager

इंडियन बैंक Indian Bank
इलाहाबाद ALLAHABAD
Zonal Office, 4th Floor, East Wing
Raheja Towers, No.26, 27 M G Road
BANGALORE – 560 001
PH: 080-22958899/22958906

Notice Inviting Offers

Notice Inviting Offers Indian Bank, Zonal Office, Bengaluru invites sealed offers from Vendors dealing with **Solar Panel towards Design, Engineering, Supply, Installation Testing & Commissioning of 16.7 Kwp Roof Top Solar PV System at Indian Bank, Bangalore City Branch, No.10, KG Road Bangalore - 560009.**

For eligibility Criteria, application form, Tender Documents and other details, please refer website **http://www.indianbank.in/tender.php**

Last date for submission of Tenders: 3.30 PM on 28.02 2023.

Sd/- Zonal Manager

PSPCL Punjab State Power Corporation Limited
Regd. Office: PSEB Head Office, The Mall, Patiala - 147001.
Corporate Identity No. : U40109PB2010SGC033813, Website : www.pspcl.in
Mobile No. 96461-55525

E-Tender Enq. No. 430/P-3/EMP-12209 dated 08.02.23

Dy Chief Engineer / Headquarter (Procurement Cell-1) GGSSTP, Roopnagar invites E-Tender ID No. 2023_POWER_96438_1 for the Break-down / Preventive maintenance & Overhauling of Bowl Mills (i.e. XRP-803 and HP-803), Raw Coal Feeders, mill reject system & its auxiliaries, preventive / breakdown maintenance of coal pipes, removal / clearing of mills reject, raw coal / coal dust from mills & R.C.Feeders areas, transportation of mill reject, coal dust etc from mill area to CHP yard for four units i.e.4x210MW (Unit no. 3 to 6) of BHEL make at GGSSTP, Rupnagar.

For detailed NIT & Tender Specification please refer to **https://eproc.punjab.gov.in** from dtd. **10.02.23 / 5.00 PM** onwards.

Note:- Corrigendum & addendum, if any will be published online at **https://eproc.punjab.gov.in**

89/RTP-16/23-2/14/2023
76155/12/1410/2022/21188

UJVN Limited
(An Uttarakhand Govt. Enterprises)
H.O. "UJJWAL" Maharani Bagh, GMS Road,Dehradun.-248006
Phone No. 0135-2763808, Fax : 0135-2763508
CIN No. U40101UR2001SGC025866, Website: www.ujvni.com

RO. No. 133 **e-Tender Notice** Date: 13.02.2023

Office of the Executive Engineer (Civil), UJVNL, Pashulok Barrage Rishikesh invites online bids from interested parties. Brief summary of tenders is given below:

Tender No. 23/2022-23/EE (Civil)/UJVNL/Pashulok Barrage & 24/2022-23/EE (Civil)/UJVNL/Pashulok Barrage.
Name of work : 1. Protection Works of Downstream of Bin Super Passage at Power Channel of Chilla HEP.
2. Protection Work in Left Bank Near Vindhyavasini Site at Bin River.
Estimated cost : Rs. 8,22,10,720.15 & 1,93,07,915.87 only (GST Extra).
Date of availability of bid document on website : From 17:00 hrs of 14.02.2023
Last date for submission of bids on website : Upto 17:00 hrs of 06.03.2023
For fuller & further details, kindly visit e-procurement portal "https://uktenders.gov.in" **Executive Engineer (Civil)**

"AVOID WASTEFUL USE OF ELECTRICITY"

राष्ट्रीय औषधीय शिक्षा एवं अनुसंधान संस्थान गुवाहाटी
NATIONAL INSTITUTE OF PHARMACEUTICAL EDUCATION AND RESEARCH GUWAHATI

Employment Notification No. 01(C)/2023 *Date:15/02/2023*
NIPER-Guwahati invites applications for the position of **Professor of Practice** (Chemical Sciences/ Medicinal chemistry) on a tenure basis (Contractual) from eligible Indian Nationals.

Date & time of commencement of Applications	15/02/2023 from 11:00 AM
Last date & time of Application	09/03/2023 up to 5:00 PM
Last date for receipt of hard copy of the application alongwith all enclosures	17/03/2023 up to 5:00 PM

For detailed qualifications and other requirements please visit website: www.niperguwahati.ac.in. **Sd/- Registrar i/c**

KITTUR RANI CHANNAMMA RESIDENTIAL
SAINIK SCHOOL FOR GIRLS, KITTUR - 591 115
Dist: Belagavi , Karnataka State (India)
CBSE Affiation No.B30488 School Code: 45438
Cell:9483501100 Email: kittursainikschool@gmail.com
Phone:08288-234601/05/07/08/61 Website: www.kittursainikschool.in

No.KCS/Result/Adm/Noti/2023-24 Date: 15-02-2023

AIEE INTERVIEW LIST & ADMISSION NOTIFICATION

Qualified candidates list for Physical, Medical test & Interview of All India Entrance Examination for **Class VI MERIT/ MERIT-CUM-MEANS** Candidates which was held on **22nd January 2023,** has been displayed on the website www.kittursainikschool.in and intimation will be sent to successful candidates by ordinary post.

Those who want to avail admission (unsuccessful/fresh candidates) under **VI & XI Science Stream**, CBSE Syllabus may visit the school website for detailed notification regarding method of applying.

They may also contact the school on telephone **No: 08288-234608 / 8123409432**, during working hours on all working days.

Sd/- Principal,
KRCRSSG Kittur

OPPORTUNITIES

General

NIRMALAGIRI COLLEGE
(Re-accredited by the NAAC with A Grade)
Nirmalagiri P.O., Kannur Dt.- 670701, Ph. 0490-2361247.

Applications are invited to the following permanent posts.
Office Attendant-3 (General-2, PWD-1)
Maximum Age Limits:36 years as on 01.01.2023
Office Attendant: Must be able to read and write Malayalam, Tamil or Kannada. Application forms can be had from the college office on payment of Rs. 1000/1050 (by post). The last date of receipt of filled in application will be 30th day from the date of notification. The Government orders from time to time will be applicable.
(Sd/-) Principal

Educational

MALABAR COLLEGE of Advanced Studies, Vengara OK Muri - PO, Malappuram Dt., 676519
(NAAC Accredited with A+ - 1st cycle) ✆ 0494 2459241, 8589969693, 95

Appilcations are invited from eligible candidates for the following permanent post. No. MT/Ad-7

PRINCIPAL (Open -1)

(Candidate's subject should be English / Commerce / Computer Science / Mathematics / Multimedia / Electronics.)
Age, qualification and scale of pay as per UGC / Govt. of Kerala / Calicut Univesity norms.

Appilcation form can be downloaded from : **www.malabarcollegevengara.org**

The appilcation accompanied by a demand draft for Rs.**500**/- drawn on any bank in favour of Manager should be received within 30 days from the date of this notification. **Sd/- Manager**

GOVERNMENT OF KARNATAKA

EXECUTIVE ENGINEER, MINOR IRRIGATION AND GROUND WATER DEVELOPMENT DEPARTMENT, DIVISION DHARWAD

SECTION 1: INVITATION FOR TENDERS (IFT) (One & Two Cover System), KW-3

Reg : This office tender Notification No. 51/2022-23 Dated : 13.02.2023

The Executive Engineer, Minor Irrigation and Ground Water Development Division, Dharwad, invites tenders for total of **02** Works for **Gadag** Sub Divisions, comes under this undersigned office in Standard Bid Document **KW-3** through e-procurement portal of the Government of Karnataka, viz., **http://eproc.karnataka.gov.in** from eligible contractors for the work under Head of Account: **4702-APB works (Total of 02 works);** Maximum Estimate Amount: Rs.**100.00** Lakhs, Maximum E.M.D amount Rs.**1.68** Lakhs; and Minimum Estimate Amount: Rs.**100.00** Lakhs; Minimum E.M.D amount Rs.**1.66** Lakhs; Period of downloading tender documents from e-procurement portal is from **15-02-2023 to 21-02-2023** upto17:30hrs. And any other Corrigendum/ Addendum and Postponement of Notification, Changes in the dates, if any will be published only through **http://eproc.karnataka.gov.in.** Other details may be obtained from the office of the undersigned during office hours on all working days. Details published on the e-procurement website @ **http://eproc.karnataka.gov.in** are final.

Sd/- Executive Engineer M.I. & G. W. D. Division, Dharwad

DIPR/Gadag/KSMCA/645/2022-23

ಕರ್ನಾಟಕ ಅರಣ್ಯ ಇಲಾಖೆ

ಉಪ ಅರಣ್ಯ ಸಂರಕ್ಷಣಾಧಿಕಾರಿಗಳ ಕಛೇರಿ, ಸಾಮಾಜಿಕ ಅರಣ್ಯ ವಿಭಾಗ, ಧಾರವಾಡ

E-Mail: dharwaddcfsf@gmail.com Tel No: 0836-2447923

ಎ2/ಬಿಜಿಟಿ/ಇ-ಟೆಂಡರ್/ಸಿಆರ್-1/2023-24 ದಿನಾಂಕ:13/02/2023

ಇ-ಟೆಂಡರ್ ಪ್ರಕಟಣೆ

ಕರ್ನಾಟಕ ಸಾರ್ವಜನಿಕ ಸಂಗ್ರಹಣೆಯಲ್ಲಿ ಪಾರದರ್ಶಕ ಅಧಿನಿಯಮ 1999 ರಡಿ ಇಲಾಖಾ ಕಾಮಗಾರಿಗಳನ್ನು ಟೆಂಡರ್ ಮೂಲಕ ಕರೆದು ಅನುಷ್ಠಾನಗೊಳಿಸಬೇಕಾಗಿರುವುದರಿಂದ ಸಾಮಾಜಿಕ ಅರಣ್ಯ, ನಗರ ಹಸಿರೀಕರಣ ಹಾಗೂ ಸಾರ್ವಜನಿಕರಿಗೆ ಸಸಿಗಳ ವಿತರಣೆ (ಆರ್.ಎಸ್.ಪಿ.ಡಿ) ರಸ್ತೆ ಬದಿ ನೆಡುತೋಪು (ಆರ್.ಎಸ್.ಪಿ) ಯೋಜನೆಯಡಿ **2023-24** ನೇ ಸಾಲಿನಲ್ಲಿ ಸಸಿಗಳನ್ನು ಬೆಳೆಸುವುದು/ ನಿರ್ವಹಣೆ, ನೆಡುತೋಪು ನಿರ್ಮಾಣ/ನಿರ್ವಹಣೆ, ಮಾನ್ಸೂನ್ ನೆಡುತೋಪು ನಿರ್ಮಾಣ ಹಾಗೂ ನರ್ಸರಿ ಅಭಿವೃದ್ಧಿ ಕಾಮಗಾರಿಗಳು ಕುರಿತು ಈ ಕೆಳಗಿನ ವೇಳಾಪಟ್ಟಿಯ **ದಿನಾಂಕ: 13/02/2023** ರಂದು ಟೆಂಡರ್ ಆಹ್ವಾನಿಸಲಾಗಿದೆ.

ವಿವರಗಳು: (1) ಇ-ಟೆಂಡರ್ ಸಲ್ಲಿಸಲು ಕೊನೆಯ ದಿನಾಂಕ. (ತಾಂತ್ರಿಕ & ಆರ್ಥಿಕ): **27/02/2023** ಮಧ್ಯಾಹ್ನ **2.00** ಗಂಟೆವರೆಗೆ, (2) ತಾಂತ್ರಿಕ & ಆರ್ಥಿಕ ಬಿಡ್ ತೆರೆಯುವ ದಿನಾಂಕ & ಸಮಯ **28/02/2023** ಮಧ್ಯಾಹ್ನ **3.00** ಗಂಟೆಗೆ, (3) ಟೆಂಡರ್ ಪರಿಶೀಲನೆ ದಿನಾಂಕ **28/02/2023** ಸಂಜೆ **4.00** ಗಂಟೆಗೆ ಟೆಂಡರ್ ಮೌಲ್ಯಮಾಪನ ಸಮಿತಿಯಿಂದ ಹಾಗೂ ಒಂದೊಮ್ಮೆ ಸದರಿ ದಿನಾಂಕದಂದು ಸದರಿ ಟೆಂಡರ್ ಯಶಸ್ವಿಯಾಗದಿದ್ದಲ್ಲಿ (1) ಇ-ಟೆಂಡರ್ ಸಲ್ಲಿಸಲು ಕೊನೆಯ ದಿನಾಂಕ. **03/03/2023** ಮಧ್ಯಾಹ್ನ **2.00** ಗಂಟೆವರೆಗೆ, (2) ತಾಂತ್ರಿಕ & ಆರ್ಥಿಕ ಬಿಡ್ ತೆರೆಯುವ ದಿನಾಂಕ: **04/03/2023 3.00** ಗಂಟೆಗೆ ಟೆಂಡರ್ ಮೌಲ್ಯಮಾಪನ ಸಮಿತಿಯಿಂದ.

ಉಳಿದ ವಿವರಗಳನ್ನು **www.eproc.karnataka.gov.in** ವೆಬ್‌ಸೈಟ್‌ನಲ್ಲಿ ಸಂಪರ್ಕಿಸಿ ಪಡೆಯಬಹುದು ಹಾಗೂ ಈ ಕಛೇರಿಯ ಕಛೇರಿ ವೇಳೆಯಲ್ಲಿ ಪಡೆಯಬಹುದು.

ಸಹಿ/-ಉಪ ಅರಣ್ಯ ಸಂರಕ್ಷಣಾಧಿಕಾರಿಗಳು, ಸಾಮಾಜಿಕ ಅರಣ್ಯ ವಿಭಾಗ, ಧಾರವಾಡ.

ವಾ.ಸಾ.ಇ/ಧಾ/1099/2022-23/ದೇಶಪಾಂಡೆಪಬ್ಲಿಸಿಟಿ

BHARAT COKING COAL LIMITED

'A Mini Ratna Company'

(A Subsidiary of Coal India Limited)

NOTICE

All the tenders* issued by Bharat Coking Coal Limited (BCCL) for procurement of Goods, Works and Services are available on website of BCCL **www.bcclweb.in,** Coal India Limited (CIL) e-procurement portal **https://coalindiatenders.nic.in** and Central Public Procurement portal **https://eprocure.gov.in.** In addition, procurement is also done through GeM portal **https://gem.gov.in.**

*This is applicable to all Open (Domestic/Global) Tenders issued through e-procurement portal of CIL.

KERALA WATER AUTHORITY e-Tender Notice

Tender No : 86/2022-23/SE/PHC/MVPA

AMRUT 2.0 -UWSS Thodupuzha-Augmentation and Providing Functional Household Tap Connections to households in Thodupuzha Municipality. EMD : Rs. 200000, Tender fee : Rs. 11025. Last Date for submitting Tender : 13-03-2023 04:00:pm Phone : 04852835637

Website : **www.kwa.kerala.gov.in, www.etenders.kerala.gov.in**

KWA-JB-GL-6-1622-2022-23 **Superintending Engineer, PH Circle, Muvattupuzha**

The Kerala Minerals and Metals Ltd

(A Govt. of Kerala Undertaking) Sankaramangalam, Kollam 691583

Phone: 0476-2651215 to 217 email: contact@kmml.com, URL: www.kmml.com

E-TENDER NOTICE

For more details please visit the E-Tendering Portal: https://etenders.kerala.gov.in or www.kmml.com

No.	Tender ID	Item
1	2022_KMML_555916_1	Construction of interlock paved road connecting Barge unloading jetty and the road nearby.
2	2022_KMML_558063_1	Construction of DCW/Security room adjacent to new truck loading bay.

Chavara 14.02.2023 Sd/- Managing Director for The Kerala Minerals and Metals Ltd

---

KARNATAKA POWER TRANSMISSION CORPORATION LIMITED

(CIN:U40109KA1999SGC025521)

No.:903/SEE/Tr.(W&M)/CIVIL/22-23/CYS-72 Date:13.02.2023

BRIEF TENDER NOTIFICATION

(Through e-procurement mode only)

KPTCL invites bids for **Station improvement civil engineering works** coming under the jurisdiction of Transmission (W&M) Circle, KPTCL, Hubballi.

The detailed Notification regarding the subject enquiry in the e-Procurement Portal process can be obtained by logging into KPTCL website: **https://kptcl.karnataka.gov.in** on Hyperlink "e-procurement-KPTCL" or e-procurement website **https://eproc.karnataka.gov.in** Further details can be had from the office of the undersigned.

Sd/- Superintending Engineer (Ele),Tr. (W&M) Circle, KPTCL, Karwar Road, Vidyuthnagar, Hubballi - 24 Phone / Fax : 0836-2203094

ತುಮಕೂರು ವಿಶ್ವವಿದ್ಯಾನಿಲಯ

ವಿಶ್ವವಿದ್ಯಾನಿಲಯ ಕಾರ್ಯಾಲಯ, ಬಿ.ಹೆಚ್.ರಸ್ತೆ, ತುಮಕೂರು-572 103,

ದೂರವಾಣಿ : 0816-2254546

ಸಂಖ್ಯೆ:ತುವಿ/ತಾವಿ/ಟೆಂ.ಪ್ರ/2022-23/27 ದಿನಾಂಕ: 06.02.2023

ಅಲ್ಪಾವಧಿ ಟೆಂಡರ್ ಪ್ರಕಟಣೆ (ಇ-ಪ್ರೊಕ್ಯೂರ್‌ಮೆಂಟ್ ಮುಖಾಂತರ ಮಾತ್ರ)

ತುಮಕೂರು ವಿಶ್ವವಿದ್ಯಾನಿಲಯದ ತಿಪಟೂರು ಸ್ನಾತಕೋತ್ತರ ಕೇಂದ್ರದಲ್ಲಿ "ಶೈಕ್ಷಣಿಕ ಭವನ" ನಿರ್ಮಾಣ ಕಾಮಗಾರಿಯನ್ನು ನಿರ್ವಹಿಸಲು ಇ-ಪ್ರೊಕ್ಯೂರ್‌ಮೆಂಟ್ ಮುಖಾಂತರ ರೂ.315.00 ಲಕ್ಷ ಗಳಿಗೆ (ಜಿ.ಎಸ್.ಟಿ ಹೊರತುಪಡಿಸಿ) ನಿಯಮಾನುಸಾರ ಅಲ್ಪಾವಧಿ ಟೆಂಡರನ್ನು ಆಹ್ವಾನಿಸಲಾಗಿದೆ. ಸದರಿ ಟೆಂಡರ್‌ಗೆ ದಿನಾಂಕ: **23.02.2023** ಕೊನೆಯ ದಿನಾಂಕವಾಗಿದ್ದು ಹೆಚ್ಚಿನ ವಿವರಗಳಿಗೆ ಇ-ಪ್ರೊಕ್ಯೂರ್‌ಮೆಂಟ್ ವೆಬ್‌ಸೈಟ್ www.eproc.karnataka.gov.in ನಲ್ಲಿ ಸಂಪರ್ಕಿಸಬಹುದು ಅಥವಾ ಈ ಕೆಳಕಂಡ ಅಧಿಕಾರಿಯ ಕಚೇರಿಯಲ್ಲಿ ಪಡೆಯಬಹುದಾಗಿದೆ.

ಸಹಿ/- ಕುಲಸಚಿವರು, ತುಮಕೂರು ವಿಶ್ವವಿದ್ಯಾನಿಲಯ, ತುಮಕೂರು

(A Government of India Undertaking) Bank of Baroda

PEENYA BRANCH - BENGALURU

#3/1/A, NH4, Tumkur Road, Peenya, Bangalore - 560058

POSSESSION NOTICE (SECTION 13(4)) (For Immovable Property)

The undersigned being the Authorized Officer of **Bank of Baroda, #3/1/A, NH4,Tumkur Road, Peenya, Bengaluru-560058.** under the Securitization and Reconstruction of Financial Assets and Enforcement of security Interest Act, 2002 (Act 54 of 2002) and in exercise of the powers conferred under Section 13 (12) read with Rule 3 of the Security Interest (Enforcement) Rules 2002, issued a Demand Notice dated **11-08-2022** calling upon the **Borrowers/Guarantors/Mortgagors : 1) Smt. Shylaja K V** W/o. Narasimhaiah.M, No.49, 2nd Cross, Bloom Field Garden, Ramachandrapura, Vidyaranyapura, Bengaluru-560097, **2) Sri. Narasimhaiah. M** S/o Late Muniyappa, No. 49, 2nd Cross, Bloom Field Garden, Ramachandrapura, Vidyaranyapura, Bengaluru-560097 to repay the amount mentioned in the notice being **Rs.1,12,93,816.19 paisa (Rupees One Crore Twelve Lakh Ninety Three Thousand Eight Hundred Sixteen and Nineteen Paisa Only)** as on **09-08-2022,** within 60 days from the date of receipt of the said notice, together with further interest and incidental expenses and costs.

The Borrowers/Guarantors/Mortgagors having failed to repay the amount notice is hereby given to the Borrowers and the public in general, that the undersigned has taken Physical possession of the property described herein below in exercise of powers conferred on him / her under Section 13 (4) of the said Act, read with Rules 8 & 9 of the Security Interest (Enforcement) Rules, 2002 on this **07th day of February 2023.**

The borrowers attention is invited to provisions of sub Section (8) of Section 13 of the Act, in respect of time available, to redeem the secured assets.

The Borrowers/Guarantors/Mortgagors in particular and the public in general are hereby cautioned not to deal with the property and any dealings with the property will be subject to the charge of **Bank of Baroda** for an amount of **Rs.1,12,93,816.19 Paisa (Rupees One Crore Twelve Lakh Ninety Three Thousand Eight Hundred Sixteen and Nineteen Paisa Only)** as on **09-08-2022.** together with further interest and incidental expenses and costs.

SCHEDULE PROPERTY

1. All that piece and parcel of the property bearing old Corporation No. 2,15, 15/1,16 and 16/1 presently after amalgamation Corporation Municipal No.15, BBMP PID No. 1-39-15 situated at SM Road, Jalahalli West Bengaluru formed in Survey No:14, New 14/2 of Peenya Village, Yeshwanthpur Hobli, Bengaluru North Taluk, BMP Ward No.1, Bengaluru (Formerly Municipal No. 2, 2d A Cross, Potti Garden, SM Road, and subsequently amalgamated with property bearing Municipal No: 15, 15/1,16/16/1, now having common Khatha No. 15, SM Road) measuring totally 22993 sq. ft. (out of 22993 sq. ft. already 1844 Sq. ft. developed with M/s. Megha Builders, remaining measuring East to West 71 ft. and North to South 64 feet totally 4544 sq. ft. land in area of C Block, Global Aura Project) and bounded as follows. East by: Road and Private Property, West by: Private Property, North by: Road, South by: Private Property.

2. Property of C Block, Global Aura Project, All that piece and parcel of the property bearing old corporation No. 2,15,15/1,16 and 16/1 presently after amalgamation Corporation Municipal No. 15, BBMP PID No. 1-39-15, Situated at SM Road, Jalahalli West Bengaluru formed in Survey No. 14, New 14/2 of Peenya Village, Yeshwanthpur Hobli, Bengaluru North Taluk, BMP Ward No. 1, Bengaluru Formerly Municipal No. 2, 2nd A Cross, Potti Garden, S M Road and subsequently amalgamated with property bearing Municipal No. 15, 15/1, 16/16/1 now having common Khatha No. 15, S M Road) Measuring East to West : 71 ft and North to South 64 ft, Totally 4,544 Sq. Ft. (after deducting 18,449 Sq.ft. from A Schedule property which is given JDA with Megha builders) this is the land area of C block, Global Aura Project and bounded as follows. East by : Road and Private Property, West by : Private Property, North by : Northern Portion of municipal subjected for common development of project called global Aura in same Municipal No.15 with Megha Builders, South by : Private Property.

Schedule B Property : 394 Sq.Ft. undivided share of right, title interest out of 4544 Sq.ft. of land which is more fully described in the Schedule A Property exclusively belonging to the vendor.

Schedule C Property : All the piece and parcel of the Apartment bearing No. C-6, Situated in 1st Floor, consisting of 3 bedroom with vitrified flooring super build up area of 2000 Sq.ft. building known as Global Aura Project, C Block constructed on Schedule A Property with right to pass through the area leading to the main road and free outgress and ingress and entitled for all the common areas and amenities and covered car parking.

Date : 07.02.2023
Place : Bengaluru

Sd/- Authorised Officer Bank of Baroda

GOVERNMENT OF KARNATAKA

THE EXECUTIVE ENGINEER, PUBLIC WORKS DEPARTMENT DIVISION, VIJAYAPUR.

I.F.T.No:EE/PWD/VJP/PB/5054-8443-2059-3054/2022-23/6766

Dated:13.02.2023

SHORT TERM TENDER NOTIFICATION (E-Procurement)

The- Executive Engineer, Public Works Dept. Division, Vijayapur Invites tenders from eligible tenderers (registered in Public Works Department) for 13 works as per standard bid documents KW-4 with Different head of accounts costing of amount for Rs. 900.00 Lakhs to Rs. 65.00 Lakhs respectively, the EMD amount of Rs.13,50,000.00 to 1,30,000.00 for the works. For above work G.S.T amount will be paid to the Contractor separately and Increase in G.S.T shall not be paid in the extended period of Contract for which the contractor alone is responsible for delay as determined by the authority while granting the extension of time. The calendar events of tenders, dates are fixed as follows 1) The Pre-Bid Meeting for Contractors Date-20-02-2023 @ 11.00 AM. 2) Last Date for Receipt of Tenders Date-24-02-2023 upto 4.30 PM. 3) Opening of Technical Bid Date-27-02-2023 at 11.00 AM. 4) Opening of Financial Bid Date-28-02-2023 at 11.00 AM. Clause-3 Conditions of Standard Bid Document may be seen in Departmental Website i.e "eproc.karnataka.gov.in" and for more information may contact help desk Bangalore (Phone No. 918025501216 & 918025501227) or office of the undersigned.

Sd/- Executive Engineer,PWD Division, Vijayapur

DIPR/VIJAYAPURA/865/KSMCA/2022-23

केनरा बैंक Canara Bank Syndicate

RAMOHALLI BRANCH (10673)
Old Gram Panchayat Building, Ramohalli, Kengeri Hobli, Bengaluru North Taluk-560060

POSSESSION NOTICE

(For Immovable Property) [Appendix IV under Act –Rule-8(1)]

The undersigned being the Authorized Officer of Canara Bank, Ramohalli, Branch under the Securitization and Reconstruction of Financial Assets and Enforcement of Security Interest Act, 2002 (Act 54 of 2002) and in exercise of the powers conferred under Section 13 (12) read with Rule 3 of the Security Interest (Enforcement) Rules 2002, issued a Demand Notice dated 30.11.2022 calling upon the Borrowers/Guarantors/Mortgagors **(1) C Sarojamma W/o Channappa** No.2,Paper Factory road, Gerupalya, Near Country Club, Kumbalgodu, Bangalore South ,Bengaluru – 560060 **(2) Mr.Channappa S/o Eregowda** No.2,Paper Factory road, Gerupalya, Near Country Club, Kumbalgodu, Bangalore South ,Bengaluru – 560060 **(3) Dileep Kumar C S/o Channappa Gowda,** No.2,Paper Factory road, Gerupalya, Near Country Club, Kumbalgodu, Bangalore South ,Bengaluru – 560060, repay the amount mentioned in the notice being **Rs. 11,34,708.03/-** (Rupees Eleven Lakhs Thirty Four Thousand Seven Hundred Eight and Paise Three Only) as on 29.11.2022 within 60 days from the date of receipt of the said notice, together with further interest and incidental expenses and costs.

The Borrowers/Guarantors/Mortgagors having failed to repay the amount, notice is hereby given to the Borrowers and the public in general, that the undersigned has taken possession of the property described here in below in exercise of powers conferred on him / her under Section 13 (4) of the said Act, read with Rules 8 & 9 of the Security Interest (Enforcement) Rules, 2002 on this **07th day of February 2023.**

The borrowers attention is invited to provisions of sub Section (8) of Section 13 of the Act, in respect of time available, to redeem the secured assets.

The Borrowers/Guarantors/Mortgagors in particular and the public in general are hereby cautioned not to deal with the property and any dealings with the property will be subject to the charge of Canara Bank Ramohalli branch for an amount of **Rs. 11,50,084.29** (Rupees Eleven Lakhs Fifty Thousand Eighty Four and Paise Twenty Nine Only) as on 06.02.2023 together with further interest and incidental expenses and costs.

Description of the Immovable Property

Residential Building of Property No.12,Gerupalya Gramathana Khata no 365/92/3/12 carved out of Sy no 92/3 situated at Gerupalya Village,Kumbalgodu post, Kengeri Hobli, Bengaluru South Taluk measuring East to West 30 feet and North to South 25 feet and bounded on the East by: Property belong to Renukappa, West by: Property belong to Munivenkatappa, North by: Property belong to Venkatarangappa, South by: Road.

Date : 07.02.2023
Place : Bengaluru

Sd/- Authorised Officer Canara Bank

GOVERNMENT OF INDIA LAKSHADWEEP ADMINISTRATION

(DEPARTMENT OF HEALTH SERVICES) KAVARATTI-682 555

F.No.42-11/2022-2023-DHS (Dressing) Dated: 10.02.2023

NOTICE INVITING TENDER

Department of Health Services U.T of Lakshadweep Administration, Kavaratti invites competitive e-Tender from the Original Licensed Manufacturers or their Authorized Distributors / Agents for the following work as detailed below.

Name of Work	Annual Procurement and supply of Dressing items required for All Health Institutions for the year 2022-2023	
Tender Fee / Cost of Tender Form	1000 + 18% GST (Rs.1180)	
Bid Document available for downloading from	13.02.2023	10.30 AM
Bid Document available for downloading up to	06.03.2023	03.00 PM
Last date & Time for submission of Bid	06.03.2023	03.00 PM
Opening of Technical Bid	06.03.2023	03.30 PM
Opening of Financial Bid	16.03.2023	04.00 PM

Tender Document containing detailed terms & conditions and goods required can be downloaded from the website **www.lakshadweep.gov.in** Bidders willing to participate in the tender shall visit the e-tender website **www.tendersutl.gov.in** for participation.

For any help / query, please contact representative of the Department through email **(bufferhealthdhs@gmail.com & healthtenders786@gmail.com) or Telephone (04896262819)** and for any help in processing of e-tender please contact E-Tender helpdesk **Shri. Sakeer Hussain. Mobile. 9447510207, Hassan Mobile – 9495045626.**

Sd/- (Dr.M.P.Basheer) Director Health Services U.T of Lakshadweep

---

SOUTHERN RAILWAY

E-TENDER NOTICE No: SA-E-8-2022-23-W1-5

Divisional Railway Manager/Electrical/Salem Division, Salem-5 for and on behalf of the President of India Invites E-Tender for the under mentioned works. Online bids only will be accepted. For detailed NIT, qualification criteria, bidding document, tender submission etc. can be viewed/downloaded from website portal **www.ireps.gov.in**

E-Tender Notice No. Date and Name of Work	Details
1) **SA-E8-2022-23-W1 Dt 03.03.2023** Southern Railway:- Provision of Mini-IPS at mid-section interlocked LC gates (11 No's) over Salem Division-Electrical arrangements.	Approx. cost: ₹ 9,74,155/- EMD: ₹ 19,500/- Completion Period: 3 Months
2) **SA-E8-2022-23-W2 Dt 03.03.2023** Salem Division Elimination of Overhead lines by Providing LTUG cables with Feeder Pillar arrangements at Salem, Erode and Podanur Railway Colonies-Electrical	Approx. cost: ₹ 1,08,25,555/- EMD: ₹ 2,04,100/- Completion Period: 6 Months
3) **SA-E8-2022-23-W3 Dt 03.03.2023** Name of the work: Southern Railway: Modification of existing Overhead power Southern Railway: Modification of existing overhead power line crossing by underground cable in southern railway at MAS, TPJ, SA Division-total - 3 nos. (11 KV - 2 Nos. 22 kv- 1 Nos.) - Balance Work-Electrical arrangements- Reg.	Approx. cost: ₹ 40,60,391/- EMD: ₹ 81,200/- Completion Period: 3 Months
4) **SA-E8-2022-23-W4 Dt 03.03.2023** Southern Railway: Modification of existing Overhead power line crossing by underground cable in southern railway at MAS & SA Division-total - 33 kv- 2 No's for SA) - Balance Work-Electrical arrangements- Reg.	Approx. cost: ₹ 21,52,168/- EMD: ₹ 43,100/- Completion Period: 3 Months
5) **SA-E8-2022-23-W5 Dt 03.03.2023** Southern Railway: Modification of existing Overhead power line crossing by underground cable in southern railway - over SA Division (22 kv-3 Nos) - Balance Work - Electrical arrangements- Reg.	Approx. cost: ₹ 37,42,506/- EMD: ₹ 74,900/- Completion Period: 3 Months
For all the works Closing Time & Date	**15.00 hrs. on 03.03.2023**
For all the works Bids Opening Time & Date	**15.00 hrs. on 03.03.2023**

All Addendum/Corrigendum, Time extension, Clarifications, etc. will be uploaded in the website portal **www.ireps.gov.in** only and will not be published separately in Newspapers. Bidders should regularly visit website to keep themselves updated.

Divisional Railway Manager (Electrical), Salem

Follow us on : twitter.com/GMSRailway

KARNATAKA POWER CORPORATION LIMITED

(KALINADI HYDRO ELECTRIC PROJECT)

CIN : U85110KA1970SGC001919

No:KPCL/2022-23/PS/WORK_INDENT 13145/CALL 3 Dated: 11.02.2023

SHORT TERM BRIEF TENDER NOTIFICATION

(Two cover system) (Through e-procurement portal only)

Item wise tender is invited through e-Procurement Portal for the Work of **"Retrofitting 2 nos Energy Meters for LTAC Panel of Shimsha HEP Compatible with Existing EMS"** from the Bidders/ Manufacturers/ Authorise Dealer/ Agency shall have proven experience in the field of Supply, Installation and Commissioning of Energy Meters who having adequate experience in execution of similar works and Financial Turnover at Shimsha Hydro Power Station. **EMD: Rs.2,980/-.** Last date for submission/ uploading the bid: **25.02.2023 @ 17:00 Hrs.** Work completion period: **120 days.** The intending bidder can download the tender document from e-procurement website **www.eproc.karnataka.gov.in** and submit their bids through e-procurement platform. Also NIT and other details can be obtained on **KPCL's website www.kpcl.karnataka.gov.in** Further details can be had from **The Executive Engineer (O&M) SHIMSHA/KPCL,** Shimshapura - 571430, Malavalli Tq, Mandya Dist, Mob: 094482 90735.

Government of Karnataka

Rural Development & Panchayat Department

Rural Water Supply and Sanitation Division, Chitradurga

Phone No.: 08194-234488 e-mail: eerdwsd.chd@gmail.com

No.: R.W.S.&S./D/C/EE/B4/Tender/2022-23/2019 Dt:10.02.2023

Tender Notice

On behalf of the Hon'ble Governor of Karnataka, Tender is invited in single cover system through e-procurement portal, subject to Standard Tender Documents KW – 3 Rules from eligible class contractors registered with Superintending Engineer, Panchayat Raj Engineering Circle, Davanagere/ Chief Engineer, Panchayat Raj Engineering Department, Bengaluru, for 42 works of Rs. 2135.61 lakhs in the limits of Chitradurga Taluk, for 33 works of Rs. 1230.25 lakhs in the limits of Hiriyuru Taluk, for 13 works of Rs. 515.62 lakhs in the limits of Holalkere Taluk and for 82 works of Rs. 3627.39 lakhs in the limits of Hosadurga Taluk, under J.J.M. Scheme for the year 2022-23. Last date for submission of Tender: 27.02.2023 up to 4.00 PM. Date of opening Technical Bid: 28.02.2023 at 4.30 PM and date of opening Financial Bid: 02.03.2023 at 11.00 AM. Details of the works are published in website https://eproc.karnataka.gov.in and for further information contact Executive Engineer, R.W.S. & S. Division, Chitradurga during office hours.

DIPR/CTA/KSMCA/996/2022-23 Sd/-Executive Engineer

ಕರ್ನಾಟಕ ಸರ್ಕಾರ

ಜಿಲ್ಲಾ ಆರೋಗ್ಯ ಮತ್ತು ಕುಟುಂಬ ಕಲ್ಯಾಣಾಧಿಕಾರಿಗಳ ಕಛೇರಿ

ಮಂಡ್ಯ ಜಿಲ್ಲೆ-571401

ದೂರವಾಣಿ ಸಂಖ್ಯೆ: 08232-224027

ಇ-ಮೇಲ್ ವಿಳಾಸ: dho.mandya@gmail.com

ಸಂಖ್ಯೆ:/ಸರಬ/42/2022-23 ದಿನಾಂಕ:10.02.2023

ಟೆಂಡರ್ ಪ್ರಕಟಣೆ

ವಿಷಯ:- ಜಿಲ್ಲಾ ಆರೋಗ್ಯ ಮತ್ತು ಕುಟುಂಬ ಕಲ್ಯಾಣ ಕಛೇರಿಯ ಅಧೀನದಲ್ಲಿ ಬರುವ ಸಮುದಾಯ ಆರೋಗ್ಯ ಕೇಂದ್ರಗಳಿಗೆ 2023-24 ನೇ ಸಾಲಿಗೆ 23 ಮಂದಿ ನಾನ್ ಕ್ಲಿನಿಕಲ್ ಸ್ವಚ್ಛತಾ ಸಿಬ್ಬಂದಿಯನ್ನು ಹೊರಗುತ್ತಿಗೆ ಮೂಲಕ ಪಡೆಯಲು ಟೆಂಡರ್ ಆಹ್ವಾನಿಸಿರುವ ಬಗ್ಗೆ.

ಉಲ್ಲೇಖ:- (1)ಆಯುಕ್ತರು ಆಕುಕ ಸೇವೆಗಳ ಆಯುಕ್ತಾಲಯ ಬೆಂಗಳೂರು ಇವರ ಸುತ್ತೋಲೆ ದಿ:13.01.2020 ರಂತೆ (2)ಮಾನ್ಯ ಮುಖ್ಯ ಕಾರ್ಯನಿರ್ವಾಹಕ ಅಧಿಕಾರಿಗಳು, ಜಿಲ್ಲಾ ಪಂಚಾಯತ್, ಮಂಡ್ಯ ರವರು ಇದೇ ಕಡತದ ಕಂಡಿಕೆ 09 ರಲ್ಲಿ ಅನುಮೋದಿಸಿರುವ ದಿನಾಂಕ:01.02.2023

ವಿಷಯಕ್ಕೆ ಸಂಬಂಧಿಸಿದಂತೆ ಮಾನ್ಯ ಮುಖ್ಯ ಕಾರ್ಯನಿರ್ವಾಹಕ ಅಧಿಕಾರಿಗಳು, ಜಿಲ್ಲಾ ಪಂಚಾಯತ್, ಮಂಡ್ಯ ರವರ ಅನುಮೋದನೆಯಂತೆ ಜಿಲ್ಲಾ ಆರೋಗ್ಯ ಮತ್ತು ಕುಟುಂಬ ಕಲ್ಯಾಣಾಧಿಕಾರಿಗಳ ಕಛೇರಿ ಮಂಡ್ಯ ರವರ ಅಧೀನದ ಸಮುದಾಯ ಆರೋಗ್ಯ ಕೇಂದ್ರಗಳಲ್ಲಿ ಖಾಲಿ ಇರುವ ಗ್ರೂಪ್ ಡಿ ಹುದ್ದೆಗಳಲ್ಲಿ "23 ನಾನ್ ಕ್ಲಿನಿಕಲ್ ಸ್ವಚ್ಛತಾ ಸಿಬ್ಬಂದಿಗಳ ಸೇವೆಯನ್ನು ಹೊರಗುತ್ತಿಗೆ ಮೂಲಕ ಪಡೆಯಲು" ಹೊರಗುತ್ತಿಗೆ ಏಜೆನ್ಸಿ ಸಂಸ್ಥೆಗಳ ಮೂಲಕ ಮಾನವ ಸಂಪನ್ಮೂಲ ಏಜೆನ್ಸಿಯಿಂದ ಪಡೆಯುವ ಸಲುವಾಗಿ ಕರ್ನಾಟಕ ಸಾರ್ವಜನಿಕ ಸಂಗ್ರಹಣೆಗಳಲ್ಲಿ ಪಾರದರ್ಶಕ ಅಧಿನಿಯಮ (KTPP)1999 ನಿಯಮಗಳು 2000 ರ ಪ್ರಕಾರ E-Procurement ಮೂಲಕ ಟೆಂಡರ್ ಆಹ್ವಾನಿಸಲಾಗಿದೆ. ಹೆಚ್ಚಿನ ವಿವರಗಳಿಗೆ ಇ-ಪ್ರೊಕ್ಯೂರ್‌ಮೆಂಟ್ ವಿಳಾಸ **http://eproc.karnataka.gov.in** ರಲ್ಲಿ ಪರಿಶೀಲಿಸಿ ಸೂಕ್ತ ದಾಖಲಾತಿಗಳೊಂದಿಗೆ ಟೆಂಡರ್ ಸಲ್ಲಿಸಬಹುದು. ಇ-ಪೋರ್ಟಲ್‌ನಲ್ಲಿ ಕಾಣಿಸಿದ ನಿಬಂಧನೆಗಳು ಟೆಂಡರ್ ಇ.ಎಂ.ಡಿ ಮೊತ್ತ ಹಾಗೂ ಇತರ ವಿವರಗಳನ್ನು ಗಮನಿಸಿ ಕ್ರಮವಹಿಸುವುದು. ಟೆಂಡರ್ ದಿನಾಂಕಗಳ ವಿವರ ಈ ಕೆಳಕಂಡಂತೆ ಇರುತ್ತದೆ. ಮುಂದಿನ ಯಾವುದೇ ಬದಲಾವಣೆಗಳು ಇದ್ದಲ್ಲಿ ಇ- ಪೋರ್ಟಲ್‌ನಲ್ಲಿ ಮಾತ್ರ ಪ್ರಕಟಿಸಲಾಗುವುದು.

(1) ಟೆಂಡರ್ ನ್ನು ಇ-ಪೋರ್ಟಲ್ ಮೂಲಕ ಡೌನ್ ಲೋಡ್ ಮಾಡಿಕೊಳ್ಳುವ ದಿನಾಂಕ : **14.02.2023** ರಿಂದ ದಿ:**28.02.2023** ರವರೆಗೆ. (2) ಇ-ಪೋರ್ಟಲ್ ಟೆಂಡರ್ ಸಲ್ಲಿಸುವ ಅಂತಿಮ ದಿನಾಂಕ : **28.02.2023 ಸಂಜೆ 5.30** ರವರೆಗೆ. (3) ಟೆಂಡರ್‌ನ ತಾಂತ್ರಿಕ ಬಿಡ್ ತೆರೆಯುವ ದಿನಾಂಕ :**02.03.2023 ಬೆಳಿಗ್ಗೆ 11:00 ಗಂಟೆಗೆ** ನಂತರ. (4) ಟೆಂಡರ್‌ನ ಆರ್ಥಿಕ ಬಿಡ್ ತೆರೆಯುವ ದಿನಾಂಕ : **ತಾಂತ್ರಿಕ ಲಕೋಟೆಯನ್ನು ತೆರೆದ ನಂತರ ಆರ್ಥಿಕ ಲಕೋಟೆಯನ್ನು ತೆರೆಯಲಾಗುವುದು.** (5) ಟೆಂಡರಿನ ಅಂದಾಜು ಮೊತ್ತ **ರೂ.68,00,000/-(ಅರವತ್ತೆಂಟು ಲಕ್ಷ ರೂಗಳು).** (6) ಟೆಂಡರ್‌ಗೆ ನಿಗದಿಪಡಿಸಿದ ಇ.ಎಂ.ಡಿ. (2.5%) : **ರೂ.1,70,000/ (ಒಂದು ಲಕ್ಷದ ಎಪ್ಪತ್ತು ಸಾವಿರ ರೂಗಳು).** (7) ವ್ಯವಹರಿಸಬೇಕಾದ ಅಧಿಕಾರಿ ಹಾಗೂ ವಿಳಾಸ, ದೂರವಾಣಿ ಸಂಖ್ಯೆ : **ಜಿಲ್ಲಾ ಆರೋಗ್ಯ ಮತ್ತು ಕುಟುಂಬ ಕಲ್ಯಾಣಾಧಿಕಾರಿ, ಜಿಲ್ಲಾ ಆರೋಗ್ಯ ಮತ್ತು ಕುಟುಂಬ ಕಲ್ಯಾಣ ಕಛೇರಿ, ಮಂಡ್ಯ** ಇಮೇಲ್: **dho.mandya@gmail.com.** ದೂರವಾಣಿ: **08232-224027.**

ಸಹಿ/-ಜಿಲ್ಲಾ ಆರೋಗ್ಯ ಮತ್ತು ಕುಟುಂಬ ಕಲ್ಯಾಣಾಧಿಕಾರಿಗಳು, ಮಂಡ್ಯ

ವಾಸಾಸಂಇ/ಸನಿ-ಮಂ/ಕೆಎಸ್ ಎಂಸಿ&ಎ/668/2022-23

GOVERNMENT OF KARNATAKA

MINOR IRRIGATION & GROUND WATER DEVELOPMENT

OFFICE OF THE EXECUTIVE ENGINEER, M.I. & G.W.D. DIVISION, KALABURAGI.

www.midnglb@rediffmail.com. PHONE : 08472 -220196

IFT No. EE/MI & GWD D/KAL/PB-4/2022-23/4643 DATED: 10-02-2023

-: SHORT TERM TENDER NOTIFICATION (IFT KW- 3) :-

1) Detail of work : THE EXECUTIVE ENGINEER, M.I. & G.W.D. DIVISION, KALABURAGI INVITES TENDER FROM THE ELIGIBLE TENDERERS FOR 2702 A.M.E. OF L.I.S. WORKS FOR THE YEAR 2022-23, 2) Amount of Estimate : Max. Rs. 66,99,514.72, Min. Rs. 56,44,678.50, 3) Eligibility of Contractor: Class-I, 4) Details of Tender Application Amount and EMD Amount : Tender Fee As Per e-Portal E.M.D. Max. Rs. 1,34,000.00 Min. Rs. 1,12,900.00, 5) Last Date & Time for Tender Queries/ Clarifications: 20-02-2023 Up to 11.00 Hours, 6) Last Date & Time for Receipt of Tenders: 21-02-2023 Up to 17.30 Hours, 7) Date & Time for Opening of Technical Bid: 22-02-2023 Up to 17.30 Hours, 8) Date & Time for Opening of Financial Bid: 23-02-2023 Up to 11.00 Hours, 9) Addl. Information: Executive Engineer, M.I. & G.W.D. Division, Kalaburagi, 10) Address of E-Portal.: **www.e-proc.karnataka.gov.in**

Sd/- Executive Engineer, Minor Irrigation & Ground Water Development Division, Kalaburagi

DIPR/Kalaburagi/1284/MC&A/2022-23

SOUTH WESTERN RAILWAY G20

E-Tender Notice Bid Number: GEM/2023/ B/3093594 Dated: 08-02-2023

The undersigned, on behalf of the President of India, Invites E-Tenders for the following work:

Name of work	Approx. Value
Bengaluru Division :- The Work of Hiring of Multi Utility Vehicles for transportation of Men and materials for MEMU Shed at BAND DEMU Shed at Bengaluru Contonment, Sir M, Visvesvaraya Terminal (Baiyyappanahalli) Depot & SGT Depot round the clock for a period of Two Years.	**Rs. 24,58,800/-**

Last date for submission of bids: **Upto 14:00 Hrs. on 28-02-2023**

For details log on : https://gem.gov.in

Senior Divisional Mechanical Engineer Bengaluru

PUB/672/AAD/PRB/SWR/2022-23

S.W.Railways SWRRLY SWRRLY

GOVERNMENT OF KARNATAKA

Public Works Department

Executive Engineer PWD Division Chikkodi

No/PWD/CKD DIV/AE-3/TENDER/2022-23/7274 DATE: 13/02/2023

Short Term E-Tender Notification

Executive Engineer PWD Division Chikkodi has invited item wise short term e-Tenders from Eligible registered contractors for the works coming under the jurisdiction of Chikodi PWD Division 4 works under head of account 3054-SH Maintenance, 2 works under head of account 8443-Deposit Contribution (DSW), 1 Work under head of account 8443-Deposit Contribution (Shatamanotsav School) and 1 Work under head of account 5054-MDR Impts, Totally 8 No. of works. Amount put to tender is minimum of Rs. 13.05 Lakhs and maximum of Rs. 160.69 Lakhs.

Calendar of events for the work at Sl No. 1 to 7: 1)Pre-bid meeting date: 16-02-2023 at 11.00 AM, at The O/o the under signed. 2)Last date for queries & clarifications:17-02-2023 up to 5.30 PM, 3)Last Date of Receipt of Bids:21-02-2023 up to 5.00 PM, 4)Date of opening of Financial bids (Single Cover System): 23-02-2023 at 4.30 PM, 5)Date of opening of Technical bids (Two Cover System): 23-02-2023 at 4.30 PM, 6)Date of opening of Financial bids (Two Cover System): "after approval of Technical bids"

Calendar of events for the work at Sl No. 8: 1)Pre-bid meeting date: 22-02-2023 at 11.00 AM, at The O/o the under signed. 2)Last date for queries & clarifications : 14-02-2023 up to 5.30 PM, 3)Last Date of Receipt of Bids : 27-02-2023 up to 5.00 PM, 4)Date of opening of Technical bids (Two Cover System): 01-03-2023 at 4.30 PM, 5)Date of opening of Financial bids (Two Cover System): "after approval of Technical bids"

For more information & forms of tender can be downloaded from www.eproc.karnataka.gov.in & departmental web site www.kpwd.gov.in. Further details can be collected from O/o Executive Engineer Public Works Dept.,Division Chikkodi during working hours.

Sd/-Executive Engineer PWD Division Chikodi.

DIPR/BGM/RO-NO-1741/KSMCA/2022-23

KARNATAKA INDUSTRIAL AREAS DEVELOPMENT BOARD

(A Government of Karnataka Undertaking)

 # 49, East Wing , 4th & 5th Floor, Khanija Bhavan, Race Course Road, Bengaluru – 560 001. Phone No. 080-22265383. Website: www.kiadb.in

No. IADB/ENGG/ETND-EP-61/24/2022-23 Date:14.02.2023

NOTICE INVITING TENDER

(Through GOK e–Procurement Portal Only)

Item rate Tender under two cover bid system is invited for the work mentioned below as per the Karnataka Transparency in Public Procurement Act 1999 and Rules 2000 through electronic procurement from eligible Contractors holding valid Class-I (Electrical) issued from KCEI, Government of Karnataka who have got adequate financial resources & sufficient past experience for the following work of **Providing Power Infrastructure to Jakkasandra Industrial Area, Phase-2 (Mindahalli Village) in Malur Taluk, Kolar District.**

The last date and time of receipt of tender is : **10.03.2023 upto 04:30 pm.**

Applicants May Download Bidding Documents from the E-Procurement Portal **https://eproc.karnataka.gov.in**

Sd/- Chief Engineer - 1

DIPR/CP/JA/4696/2022-23

PUBLIC NOTICE

This is to Inform the General Public, my Client **Smt. RANI. S. V.,** W/o. Sri. Bhaskar Niranjan Prasanna, R/at : No. 10, Second Cross, M. V. Layout, Chikka Banaswadi, Bangalore - 560 033, Younger Sister of Dr. Stanley Madan Kumar, Would like to give the public Announcement that she is the Sole Survivor/Legal heir of the said property,

After the Demise of Dr. Stanley Madan Kumar the Property Original Sale Deed bearing Document No. 16017/2003-04 of Book-1, Dated : 09-02-2004, Registered in Sub Registrar Office, Yelahanka, Bangalore, had been Misplaced/Lost by the relatives of Late. Padmamma. N., W/o. Dr. Stanley Madan Kumar at No. 80, Sri Ranga, 10th Cross, 2nd Main, CBI Road, Lakshmaiah Block, Ganga Nagar, R.T. Nagar Post Bangalore - 560 032.

Property bearing Site. No. 060, in the Layout formed in several Survey Numbers at Jakkur Village, Yelahanka Hobli, Bangalore North Taluk, by the University of Agricultural Sciences Employees House Building Co-Operative Society, Hebbal, Bangalore measuring East to West 60 Feet and North to South (52+49)/2 Feet in all measuring 3030 Sq. Feet and bounded on:-

East by : Road, West by : Site. No. 70, North by : Site. No. 61, South by : Private Property.

If found please contact

Sri. PRADEEP. M., B.Com, LLB., Advocate

Sri. Maruthi Law Associates,
No. 182, Anjaneya Temple Street, Old KEB Road, Dodda Banaswadi, Bangalore - 560 043.
Mob : 9945332706, 9844852845

The Lokayukta police have trapped an assistant engineer of Bescom, Agara, Santosh, and another person Mallikarjun, while they were allegedly accepting a bribe of Rs 1.50 lakh of Rs 2.30 lakh demanded for power connection to the house of BN Sujit Kumar and others in HSR Layout

FIGHTING DOWRY

Actor-turned-politician Khushbu Sundar interacts with her fans at the Kochi Muziris Biennale on Tuesday. Khushbu inaugurated an anti-dowry campaign -- Rasikapriya -- in Fort Kochi | TP SOORAJ

Tax dept draws up plan for higher revenue

BANSY KALAPPA @Bengaluru

AS the state government prepares for the budget, Chief Minister Basavaraj Bommai has encouragingly referred to revenue collection, saying, "Karnataka continues to be the state with the highest growth rate of 30 per cent. This year's remarkable mop-up is due to measures undertaken for reforms, focused vigilance, recovery in economy and better compliance by taxpayers. This augmentation will allow the government to present a better budget this year."

Karnataka, with Rs 1,01,489 crore annual collection, compared to Rs 77,888 crore last year, is the second highest revenue generating state after Maharashtra. The commercial taxes department has been the biggest contributor to the budget. Commercial Taxes Commissioner C Shikha, speaking about six steps taken for better revenue augmentation, said, "In view of the additional collection target given by the state government, and compensation guaranteed to the states having come to an end, the Commercial Taxes department devised a plan of action to augment revenue."

RUN-UP TO BUDGET 2023-24

The department delegated adjudication powers to assistant commissioners and commercial tax officers, redeployed officers to areas having good revenue potential to ensure optimum revenue collection. Another measure involved an elaborate exercise where non-filers were categorised into top, middle and lower categories, based on turnovers of the previous periods, and notices were issued to ensure filing of returns for timely realisation of tax. The department also used IT tools extensively.

"System based analytics was done to identify cases for scrutiny, and notices were issued. IT analytical tools under GST Prime were used for detecting cases having discrepancies," Shikha said.

She explained that the department had collected valuable intelligence inputs from various states, used E-waybill analytics and Business Intelligence & Fraud Analytics (BIFA) to identify bogus taxpayers and initiated action to prevent creation of a cartel of fake claims. In addition to this, the department had painstakingly rolled out 25 documentaries to ensure that taxpayers are better informed.

BJP calls for LP meet today, to discuss budget passage

EXPRESS NEWS SERVICE
@ Bengaluru

THE BJP, which has called for a legislature party meeting at 7pm Wednesday at The Capitol Hotel, is likely to discuss strategies to ensure the budget is passed without a hitch. The budget is expected to be presented on Friday.

Considering this is an election year and there is bound to be strong opposition to the budget from the Congress and JDS, sources said legislators would be told to be present in full strength. It is likely to be the last legislature party meeting, considering elections are expected to be announced in March.

There is talk that the session could be concluded on February 23, so that legislators can head back to their constituencies. MLAs of both the ruling and opposition parties are under pressure to focus on their constituencies and attend to ongoing works and programmes. Many have expressed their inability to attend the entire session, and informed their party leadership too.

The BJP would be seeking passage for a vote-on-account and other bills they will take up. Sources said many legislators have suggested that business be wound up early. BJP general secretary Ravi Kumar said, "Everyone understands the business of the House is sacrosanct and the LP meeting will discuss important issues."

Scholar ends life at IIT Madras

Another student, from Karnataka, found unconscious in his room on campus

EXPRESS NEWS SERVICE
@Chennai

IN two separate incidents in IIT-Madras, a research scholar allegedly killed himself on Monday night and a first-year B Tech student allegedly attempted to end his life in the institute hostel room on Monday. He is currently undergoing treatment at a hospital, police said.

The deceased, Stephen Sunny, 27, a native of Maharashtra, was a second-year MS Research scholar in the electrical engineering department. According to police, Sunny returned to his hostel room on the campus on Monday afternoon.

Stephen Sunny

His friends grew suspicious after Sunny failed to open the door even after they repeatedly knocked on his room.

"They informed the hostel warden, broke open the door, found him dead, and informed the police," a senior police officer said. The Kotturpuram police registered a case and sent his body to the Royapettah Government Hospital for postmortem. Police said Sunny has not left behind any suicide note and he may have taken the extreme step due to personal reasons. Police seized his laptop and mobile phone and a probe is on.

A few hours earlier, around 5.30pm, the Kotturpuram police received another call about a student being found unconscious in his room on the campus. According to police, the 22-year-old first-year B Tech student from Karnataka returned to his hostel room around 12.30pm on Monday.

"His friends, who returned to the room at 5pm, found that the door was locked from the inside and the victim did not respond to repeated knocks or phone calls," a police officer said. They broke open the door and found him lying unconscious on the floor. He was rushed to a private hospital, where he is currently being treated. After preliminary investigations, police said he was allegedly depressed for the past few weeks.

GUV'S SPEECH FULL OF LIES: SIDDU

Bengaluru: Slamming the BJP government, Leader of Opposition Siddaramiah on Tuesday said the government is trying to spread lies through the governor's speech. He said in the last 40 years as legislator in the house, he has never seen such a worse speech by the governor. Siddaramiah said the BJP came is full of lies. Their statements or works are far from reality. The governor's speech should have backsight and foresight. "The BJP has been in power for the last four years. The governor's speech should have aspects covering development works, financial status and many more. But there was no such information, but lies," he said.

BJP will use election brahmastras that fit each region, says Vijayendra

EXPRESS NEWS SERVICE
@ Bengaluru

FORMER chief minister B S Yediyurappa's son and BJP state vice-president B Y Vijayendra, who has been assigned multiple tasks in the run-up to elections, said the BJP national leadership will use all strategies apt for a particular region, to win the assembly polls in Karnataka.

"To win the polls, all 'brahmastras' (weapons) have to be utilised, that is the Chanakya tantra which our state and national leaders will choose for a particular region. Our responsibility is to be successful in the work we are assigned," he said, to a query whether the BJP will go with Hindutva or development agenda in the polls.

Vijayendra's tasks include ensuring the party wins more seats in Old Mysuru region, and conducting various samaveshas across the 224 assembly segments.

Briefing the press at the party office here on Tuesday, he said a Yuva Morcha samavesha will be held in Mandya on February 20, and other samaveshas will be held across the state, and end on March 15.

The party created history in the KR Pet assembly bypolls, and is now focusing on Old Mysuru as it aims to win 140-150 assembly seats, he said.

On opposition parties trying capitalise on Yediyurappa bidding a tearful adieu when he stepped down as chief minister, Vijayendra said they can try to misguide the people but Yediyurappa would give a fitting response at the right time. Issues such as minister R Ashoka being removed as Mandya district in-charge will be addressed by the leadership, he maintained.

Plan to reach 2 crore voters

The party plans to register 50 lakh members through missed calls on the party's official phone number, besides reaching out to 2 crore voters. Central leaders, including Karnataka incharge Dharmendra Pradhan, Bhupender Yadav, Nirmala Sitharaman, Smriti Irani and others will be roped in for samaveshas across the state.

The party will activate the Yuva Morcha, SC Morcha, ST Morcha, OBC Morcha, Mahila Morcha, Raita Morcha and Minority Morcha.

JDS MLC demands probe into land allotment to Brigade Group

The budget session in progress at Vidhana Soudha in Bengaluru on Tuesday | EXPRESS

EXPRESS NEWS SERVICE
@ Bengaluru

JDS MLC Marithibbe Gowda has demanded a probe into the allotment of 10 acres of land to Brigade real estate group to build houses for the poor in Devanahalli's Hi-Tech Defence Aerospace Park in two phases. Raising the issue in the Legislative Council, Gowda said rules were not followed while giving the land under the Pradhan Mantri Awas Yojana (Urban) Mission to the group.

He alleged that many eligible industrialists were bypassed while allotting the land and the government too has incurred losses. Replying to the allegation, Minister for Large and Medium Industries Murugesh Nirani clarified that while allocating land to industrialists, 15 per cent of the allotted land is allowed to be used to build necessary housing for those working in industries to live nearby and to build hospitals, educational institutions and other facilities.

"Similarly, 25 acres of land has been allotted twice to the Brigade group. The land was given in 2002. Of that, 15 per cent is being used to build houses, a hospital and a school, and the target is to build 11 towers, of which seven have already been built. Fifty acres of land has been given to those who work there and not to build houses for the poor", he explained.

He also clarified that the land has been given to the group to set up skill development institution and it has not been given free of cost as the money they owed to the government was collected. "There was no violation of any rule in this regard", he asserted. But Gowda said if everything was fine then why was a notice issued to the Brigade Group to get back five acres of the allotted land and why was the contract signed nine years after the allotment of land. "The houses that were built were sold to the rich and not to the workers," he alleged, and demanded a probe.

Nirani maintained that since the skill development institute was not constructed on the five acres given in 2012, the notice was issued but there were no irregularities in allotment of houses built for the workers.

However, when Gowda demanded more time for a detailed debate, it led to a furore, as the Leader of the House Kota Srinivasa Pujari and members of the ruling BJP YA Narayanaswamy and Tejaswinigowda raised objections.

'Heated' argument ensues over group photo for MLAs

EXPRESS NEWS SERVICE
@ Bengaluru

AS the 15th term of the Karnataka Legislative Assembly is coming to an end, the House on Tuesday witnessed a "heated" discussion over taking a group photo of all MLAs in front of Vidhana Soudha. The ongoing session will conclude on February 24, and Chief Minister Basavaraj Bommai will present the budget at 10.15 am on February 17.

Announcing the decision taken at the Business Advisory Committee (BAC) that met on Tuesday, Kageri said they decided to conclude the legislature session on February 24. He urged all MLAs to be present on February 21 for the group photo. "This is the last session of this term and this photo will remain in our memory forever. If there is any event at your constituency, or any appointment, postpone it," he said.

But some MLAs said they cannot be present as they have pre-scheduled engagements. When Kageri personally insisted that Leader of Opposition Siddaramiah be present, the latter said he will speak on budget on February 20 and leave. Later, Kageri and others decided to advance the photo session to February 20.

Kageri said that as per the committee's meeting, legislators will be allowed to speak on the Governor's address till Wednesday and on Thursday, Bommai will reply to the House.

IN THE HOUSE

Siddu bats for revival of VISL

Shivamogga: Opposing the decision of the union government to shut down Visvesvaraya Iron and Steel Limited (VISL), Leader of Opposition Siddaramaiah on Tuesday demanded that the steel plant be revived. The state government should prevail upon the Centre in this regard, he said. Reading a report on VISL closure published in TNIE in the assembly session, Siddaramaiah said, "I demand that the VISL is not closed."

'Yettinahole to be completed till Gubbi by July'

Bengaluru: Minor Irrigation Minister JC Madhuswamy said the much-awaited Yettinahole water project is likely to be completed till Gubbi in Tumakuru by the end of July and till Byragondlu storage area by end of this year. The minister's reply came after Doddaballapura MLA Venkataramiah and Arasikere MLA Shivaramegowda raised the issue of delay in the completion of the Yettinahole project. The minister clarified that there was a issue over land acquisition and paying of compensation .

EXPRESS READ

Taaraka Ratna may be taken abroad for treatment

Bengaluru: Telugu actor and Hindupur Telugu Desam Party (TDP) politician Taaraka Ratna's health condition is critical and he might be taken to a foreign country for treatment, sources said. The actor suffered a cardiac arrest while taking part in a political rally in Andhra Pradesh's Kuppam and was rushed to Narayana Hrudayalaya in Bengaluru on January 29 for tertiary treatment. Doctors from Narayana Hrudayala were later helped by a special team from NIMHANS. The team from NIMHANS undertook scans to determine his brain functionality. Sources from the hospital revealed that foreign doctors are assessing the condition of the actor and it is said that the options of shifting the actor for advanced treatment abroad is also being explored. It is also said doctors have performed EEG (electroencephalogram) that helps to detect abnormalities in the brain. ENS

Car drivers hold race, run over woman in Hyd

Hyderabad: A race between two car owners claimed the life of a 55-year-old woman named Shanthamma and left her husband, Narsimhulu, 62, injured after their motorcycle was hit by one of the cars. The incident happened on Tuesday near Kollur Gate under the limits of Narsingi police station around 4.45 pm. According to eyewitnesses, the cars were racing when one car hit Narsimhulu's motorcycle from behind. ENS

Chandy recovering in Bengaluru hospital

T' Puram: Former chief minister Oommen Chandy's health condition is stable and he is recovering well, according to the private hospital in Bengaluru where he is undergoing treatment. The hospital issued a medical statement on Tuesday evening. "After a comprehensive evaluation, our team of expert oncologists has determined that immunotherapy will be the best course of initial treatment and we will re-evaluate him shortly." ENS

CARCASS OF MALE TIGER FOUND IN TUMAKURU

AMIT S UPADHYE @ Hubballi

FOR many years there has been a debate over the presence of tigers in Tumakuru district, but the speculation was put to an end on Tuesday after the carcass of a male tiger, aged about six years, was found in the district.

The tiger was found dead in an empty water pipeline on the road located in Ankasandra Reserve Forest in Gubbi taluk of Tumakuru. The villagers, who found the tiger in the pipe, alerted the forest officials.

A detailed postmortem and combing operation to search for pugmarks and scats was taken up in the area to ascertain any signs of other big cats. On Tuesday evening, the tiger carcass was burnt and organ samples were sent to the laboratory. Senior forest officials said that the cause of the death can be ascertained only after the postmortem report.

The tiger carcass has baffled the wildlife experts and forest officials who are trying to trace its journey to Tumakuru. Wildlife experts feel that the tiger may have strayed out from either Bhadra Tiger Reserve, which is 132 km away, or the Bannerghatta National Park near Bengaluru, which is about 136 km from the site where the carcass was found.

There have been no tiger sightings in Tumakuru for many years. Though there have been cases of tiger sightings in some parts, there were no photographic or video evidence. In 2006, during the national tiger census, tiger pugmarks were found in Devarayanadurga forest in Tumakuru.

B V Gundappa, a wildlife conservationist from Tumakuru, said there have been a number of tiger sightings in Tumakuru in the past. "Retired forest official Dr U V Singh was the first to sight tigers in Tumakuru in 1997. After that there were a number of sightings by villagers, passengers and forest officials. But there were no photo documents to prove the presence of tigers. Now the tiger has been found dead near a reserve forest in Tumakuru. The camera trapping experiment should be extended to the forest areas of Tumakuru to record wildlife activity," he said.

Forest officials with the carcass of a male tiger near Ankasandra reserve forest in Tumakuru district | EXPRESS

GOVERNMENT OF KARNATAKA

OFFICE OF THE EXECUTIVE ENGINEER PUBLIC WORKS DEPARTMENT MANGALURU DIVISION MANGALURU

Ref :-PW:DIV:MAG:TND(47E/21E):2022-23:AE-2: Dated :13.02.2023

SHORT TERM E-TENDER NOTIFICATION / 5th Call / 8th Call

The Executive Engineer, PWD, Divn. Mangaluru Inviting Tender under E-tendering in http://eproc.karnataka.gov.in portal from eligible Tenderers in accordance with KTTP Act Indent No: 153469, 155908 for **5th Call** And Inviting Tender **8th Call** for Indent No. 155917, 156561, 155895 **Under the Head Of Account 5054- District and Other Roads Improvements. Last date for receipt of above tender: 22.02.2023 upto 16.00 Hours.**

In the above Work Highest Cost of Estimate is Rs. 95.00 Lakhs & Lowest Cost of Estimate is Rs. 60.00 Lakhs.

Any Change in dates of events and value of work put to tender and EMD amount etc only can been seen from e -portal www.eproc.karnataka.gov.in.

DIPR / MNG / 1316 / MPL / 22-23 **Sd/- Executive Engineer**

BANGALORE WATER SUPPLY AND SEWERAGE BOARD

Office of The Chief Engineer (WWM-East), 5th Floor, Cauvery Bhavan, KG Road, BANGALORE 560 009

No. BWSSB/CE(WWM-E)/DCE(WWM-E&W)/TA-1/ 552/2022-23 Dated : 14.02.2023

INVITATION FOR TENDER
(ONLY THROUGH E-PROCUREMENT PORTAL)

BWSSB invites tender in Two Cover System from eligible tenderers for the Consultancy services for the Project Monitoring Consultancy Services for the work of Upgradation of Kadubeesanahalli 50 MLD STP. Bellanduru 90 MLD STP, Kadugodi 06 MLD STP, Ulsoor 02 MLD STP, K.R.Puram 20 MLD STP, K&C Valley 60 MLD STP and Yellemallappachetty 15 MLD STP coming under (WWM-P) K&T Valley and Challaghatta divisions of ACE(WWM-P)-E Circle of STPs

Amount Put to Tender : ₹ 406.20 Lakhs **EMD:** ₹ 6.09 Lakhs

The last date and time for receipt of tender documents is on **01-03-2023 upto 5.30 PM.** The Technical bids will be opened on : **03-03-2023 at 4.00 PM.** The details regarding the tender and participation in e-procurment portal process can be obtained by logging onto **https://eproc.karnataka.gov.in** For further details contact the under signed office during working hours.

Sd/-
DIPR/CP/4698/AKAR/22-23 **Chief Engineer (WWM-East)**

GOVERNMENT OF TAMIL NADU

DEPARTMENT OF TEXTILES

TENDER NOTICE FOR PURCHASE OF POLYESTER STAPLE FIBRE

Sealed tenders under two cover system in the prescribed format are invited from manufacturers for the Purchase of 1 Denier x 32 mm Polyester Staple Fibre for Cooperative Spinning Mills.

Required Quantity in MT	Earnest money deposit in (Rs.)	Sale period	Last date and time for receipt of tender	Date and time of opening of Tender
1231 M.T	Rs. 3,00,000/-	16.02.2023 to 03.03.2023 upto 10.30 a.m	03.03.2023 upto 11.00 a.m	03.03.2023 at 12.00 Noon

Eligibility of the Tenderer and Other conditions are stipulated in the Tender Schedule which can be downloaded at **free of cost** from Government tender website **www.tenders.tn.gov.in** or by post on request with a Demand Draft – Rs.5700/- in favour of "Tender Committee for Modernisation of Cooperative Spinning Mills" payable at Chennai City (inclusive of 12% GST). Other details may be obtained in the tender schedule.

Contact : Joint Director (Admin & Spinning)
Telephone : 044-45020047
Email ID : jointdirectortextiles2020@gmail.com

DIPR/ 962 /TENDER/2023 **Joint Director (Spinning) / Tender Inviting Authority**

ANDHRA PRADESH STATE CIVIL SUPPLIES CORPORATION LIMITED

Head Office: 10-152/1, Ashoknagar, Bandar Road, Vijayawada-520007

NATIONAL SHORT TENDER NOTICE

No: PDS 1/35/Sugar Tender/Apr,23 to June,2023 Date: 14.02.2023

EMPANELMENT AND APPOINTMENT OF SUPPLIERS FOR SUPPLY OF SUGAR TO ALL THE MLS POINTS OF (26) DISTRICTS IN ANDHRA PRADESH STATE THROUGH NCDEX e- MARKETS LIMITED (NEML)

Andhra Pradesh State Civil Supplies Corporation Ltd invites National Short Tenders for empanelment and appointment of suppliers for supply of 20701.718 MTs of ISS Grade S-30/S-31 cane sugar in 1/2 Kg packet form with secondary packing in 50 Kg new polypropylene (PP) bags under PDS for the months of **April,2023 to June,2023** to all the MLS Points of (26) districts in Andhra Pradesh State.

All the interested Sugar Manufacturers/Traders in All Over India may visit **www.apscscl.in & www.neml.in** to view and download tender documents free of cost.

Interested bidders need to register in portal as vendor i.e in NCDEX e Markets Limited **Contact: Tel: 9962059599 or 9032429420 or 9885549722 and Email: askus@neml.in.** Last date for registration and completion of formalities for the e-auction shall be up to **24.02.2023 upto 5.00 p.m** and the tentative date of online e-reverse auction through **NCDEX e-MARKETS LIMITED (NEML)** platform would be **27.02.2023 at 11.00 A.M** onwards.

Sd/- VC & MANAGING DIRECTOR

KARNATAKA STATE AGRICULTURAL MARKETING BOARD

No.16, 2nd Raj Bhavan Road, Bengaluru-560001
PH: 080-22867369 e-mail: cgmksamb@gmail.com

Tender No:KSAMB/LEVI/NITE-Tender/Auction183-1/2022-23 Dated: 14.02.2023

e-TENDER CUM AUCTION NOTIFICATION

Karnataka State Agricultural Marketing Board, Bengaluru is inviting e-bidding through e-procurement portal from Nationalized Banks & Regional Rural Banks for placing of Rs. 40.00 Crores (Rupees Fourty Crores Only) in Fixed Deposits. The detailed information can be obtained from **www.eproc.karnataka.gov.in portal** with intend no: **APMC/2022-23/AUCTION183-1**

Sd/-
Chief General Manager
DIPR/CP/4703/SHIRDI SAI/2022-23 **KSAMB., Bengaluru.**

केनरा बैंक Canara Bank

Marsur Branch
Chandapur-Anekal Road
Anekal Tq.Marsur – 562106
Bengaluru,Ph : 9449860061
e-mail : cb10460@canarabank.com

SALE NOTICE

AUCTION SALE NOTICE OF IMMOVABLE PROPERTIES THROUGH E-AUCTION (ON LINE AUCTION) UNDER RULES 8(6) & 9 OF THE SECURITY INTEREST (ENFORCEMENT) RULES 2002

Notice is hereby given to the public in general and in particular to the Borrower (s) and Guarantor (s) that the below described immovable property mortgaged/charged to the Secured Creditor, the possession of which has been taken by the Authorised Officer of **Marsur Branch** of the Canara Bank, will be sold on "As is where is", "As is what is", and "Whatever there is" on **07/03/2023** for recovery of **Rs. 8,51,256.10** (Rupees Eight Lakhs Fifty One Thousand Two Hundred Fifty Six and Paisa Ten Only) as on 31.01.2023 due to the Marsur Branch of Canara Bank from **Ashok Kumar M,** Soppahalli Village, Anekal Taluk, Bengaluru-562106.

The reserve price will be **Rs.16,80,000/-** (Rupees Sixteen Lakhs Eighty Thousand only) and the earnest money deposit will be **EMD – Rs.1,68,000/-** (Rupees One Sixty Eight Thousand only). The Earnest Money Deposit shall be deposited on or before **03.03.2023 upto 4 pm.**

Details of Property: Plot No 33, Flutus Nest Layout, Sy No 32/1 of Soppahalli Village, Kasaba Hobli, Anekal Taluk, Bengaluru-562106 with the extent of Site measuring 1200 Sq Ft bounded by: East By : Site No 31,West By : 30 Feet Road, North By: Site No 34, South By: Site No.32

For EMD amount of 10% of the Reserve Price is to be deposited by way of DD favoring, **Authorized Officer Canara Bank Marsur Branch** OR shall be deposited through RTGS/NEFT/Fund Transfer to credit of account of Canara Bank, Marsur Branch, A/c No **209272434 – SL-OL-RTGS-NEFT PMT ENS 0 IFSC Code CNRB0010460** on or before **03.03.2023.** The property can be inspected on **21.02.2023** between 2.00 P.M to 4.00 P.M with prior appointment.

For detailed terms and conditions of the sale please refer the link "E-Auction" provided in Canara Bank's website (www.canarabank.com) or may contact **Smt. M Martina Deepthi,** Authorised Officer, Canara Bank, Marsur Branch, Chandapura Anekal Road, Anekal Taluk, Bengaluru-562106, **Ph:9449860061 email: cb10460@ canarabank.com** during office hours on any working day.

Place: Marsur
Date: 01.02.2023

Sd/-
Authorised Officer
Canara Bank

TAMILNADU MINERALS LIMITED

(An undertaking of Government of Tamil Nadu)
Phone No.29862018, 28511972 E-mail: tamin@tamingranites.com

NOTICE INVITING e-TENDER CUM FORWARD BIDDING

Description	Sale of Cement grade Limestone (as mined) from Periyanagalur Mines.
Tender No. & date Tender ID	257/VAP-2/2023, Dated: 14.02.2023 2023_TNMIN_288649_1
Bid Submission end date	16.03.2023 upto 16.00 hrs.
Technical bid opening date	17.03.2023 at 16.00 hrs.
Tender form Fee & EMD amount	Rs.2,000/- (Rupees Two thousand only) and EMD Rs.1,18,000/- (Rupees One lakh eighteen thousand only)

Note: For further details please visit Tamilnadu e-tendering portal: https://tntenders.gov.in / www.tamingranites.com

DIPR/993/TENDER/2023 GENERAL MANAGER(FINANCE)

CAUVERY NEERAVARI NIGAMA LIMITED

(A Govt. of Karnataka Enterprises)
Office Of Executive Engineer, Kabini Canal Division, Nanjangud.
Phone/Fax No:08221-226261 email: kcdngd@gmail.com

BRIEF PREQUALIFICATION TENDER NOTICE
(Only through e-procurement system)

Notification No:18/2022-23 Dtd: 04-02-2023.

EXPRESSION OF INTEREST (EOI) has been invited through e-procurement THE EMPANELMENT OF EPC CONTRACTORS TO DEVELOP A 4MW CAPTIVE SOLAR POWER PLANT FOR CNNL AT NANJANGUD TALUK **(CNNL/EOI/Solar/2022-23/Call-2)** is invited through e-procurement portal only on behalf of Managing Director, Cauvery Neeravari Nigama Ltd., Bengaluru, from Eligible Interested EPC Contractors.

Details of tender processing fee, pre application conference details, Last date for submitting and opening of prequalification tender and other details can be had from e-procurement portal web site **www.eproc.karnataka.gov.in.**

Further information can be obtained from this office.

Sd/- Executive Engineer, KC Division, Nanjangud

(Public Works Department)

Office of the Executive Engineer, PWD Division, Madhugiri

No:EE/PWD/Dvn/AE-2/Tender/2022-23 Dated: 07.02.2023

Invitation For Short term Tender
Tender ref no: 63/2022-23

On behalf of Governor of Karnataka, The Executive Engineer, PWD Division, Madhugiri, invites tenders from eligible Tenderers, for the works. Total 01 Work, (Koratagere Taluk), Approx. amount for the work is Rs.650.00 Lakhs. Tender documents may be downloaded from the e-procurement portal of the Govt. of Karnataka Viz.http://eproc. karnataka.gov.in.Tenders must be submitted through e-procurement portal on or before **22.02.2023** (up to 4.00 pm). Technical bids will be opened on **23.02.2023** after 4.15 PM, Financial bid will be opened on **27.02.2023** after 4.00 PM. Further any other information can be seen from the e-procurement portal or can be had from the undersigned.

Sd/- Executive Engineer,
DIPR/TUM/954/KSMCA/2022-23 PWD Division, Madhugiri

Executive Engineer B.T.D.A, Dn No.2,Bagalkot

No:EE/BTDA/Dn.2/C.Tender-13/2022-23/ 4250 Dated:13.02.2023

CORRIGENDUM TENDER NOTIFICATION
(Through e-Procurement only)

Tenders were invited by the under signed for various works from registered eligible contractors vide this office Short term tender notification No. EE/BTDA/Dn.2/Tender-13/2022-23/ **3961** Dated: **30.01.2023.** due to technical reasons the corrigendum tender Notification is issued duly extending the calendar events of the tender process for Indent no **1346** (Amount put to tender **191.15 Crores**) the intending bidders for work details may login to e-procurement website **www.eproc.karnataka.gov.in** for detailed notification and submission of the tender. The tenders can be submitted till **17.02.2023 up to 5.00 PM.** The technical bids will be opened on **20.03.2023 at 11.00 am** (if possible). Any other details can be obtained from this office in person or over telephone number **08534-297054.**

Sd/- Executive Engineer,
DIPR/BGK/882/2022-23/DESHPANDEPUBLICITY **BTDA, Division No.02 Bagalkote**

KERALA WATER AUTHORITY e-Tender Notice

Tender No : RT 84/22-23/SE/PHC/PKD

JAL JEEVAN MISSION - CWSS TO VARIOUS GRAMA PANCHAYATHS IN MALAMPUZHA -Supplying, laying, testing, commissioning and maintenance of distribution systems with providing FHTCs(814 Nos)including river crossing structure, PWD and LSGD road restoration works. EMD : Rs. 500000, Tender fee : Rs. 16540. Last Date for submitting Tender : 28-02-2023 03:00 pm Phone : 04912544927

Website : **www.kwa.kerala.gov.in, www.etenders.kerala.gov.in**

KWA-JB-GL-6-1630-2022-23 **Superintending Engineer, PH Circle, Palakkad**

POSSESSION NOTICE

Whereas, the authorized officer of **Jana Small Finance Bank Limited** (Formerly known as Janalakshmi Financial Services Limited)., under the Securitization And Reconstruction of Financial Assets And Enforcement of Security Interest Act, 2002 and in exercise of powers conferred under section 13(2) read with rule 3 of the Security Interest (Enforcement) Rules 2002 issued **demand notices** to the borrower(s)/ Co-borrower(s) calling upon the borrowers to repay the amount mentioned against the respective names together with interest thereon at the applicable rates as mentioned in the said notices within **60 days** from the date of receipt of the said notices, along with future interest as applicable, incidental expenses, costs, charges etc incurred till the date of payment and/ or realisation.

Sr. No.	Loan No.	Borrower/ Co-Borrower/ Guarantor/ Mortgagor	13(2) Notice Date/ Outstanding Due (in Rs.) as on	Date/ Time & Type of Possession
1	47469420001934	1) Mr. Mahesh N, 2) Mrs. Dhanalakshmi K B	07.12.2022 Rs.37,97,138.25 as on 05-12-2022	11-02-2023 01:45 P.M. Symbolic Possession
	Description of Immovable Property: All that piece and parcel of the Western portion of Site No.16, BBMP Khata No.93/3B/16, Old BBMP Katha No.14, Municipal Katha No.93/3B, situated at Kengeri Village, Kengeri Hobli, Bangalore South Taluk, now comes under the limits of BBMP, Bangalore. **East by:** Eastern portion of Site No.16, **West by:** Property No.17, **North by:** Road, **South by:** Property No.21, Measuring East to west 20 Feet, North to South 30 Feet, total Measuring 600 Sq.feet.			

Whereas, the Borrower's/ Co-borrowers'/ Guarantor's/ Mortgagors, mentioned herein above have failed to repay the amounts due, notice is hereby given to the Borrower's mentioned herein above in particular and to the Public in general that the authorized officer of **Jana Small Finance Bank Limited** has **taken possession** of the properties/ secured assets described herein above in exercise of powers conferred on him under section 13 (4) of the said Act read with Rule 8 of the said rules on the dates mentioned above. The Borrower's/ Co-borrower's/ Guarantor's/ Mortgagors, mentioned herein above in particular and the Public in general are hereby cautioned not to deal with the aforesaid properties/ Secured Assets and any dealings with the said properties/ Secured Assets will be subject to the charge of **Jana Small Finance Bank Limited.**

Place: Bangalore
Date: 15.02.2023

Sd/- Authorised Officer
For. Jana Small Finance Bank Limited

JANA SMALL FINANCE BANK
(A scheduled commercial bank)

Registered Office: **The Fairway, Ground & First Floor, Survey No.10/1, 11/2 & 12/2B, Off Domlur, Koramangla Inner Ring Road, Next to EGL Business Park, Challaghatta, Bangalore-560071.**

बैंक ऑफ़ बड़ौदा Bank of Baroda

Mayo Hall Branch
Ground Floor, Public Utility Building,
M.G. Road, Bengaluru-560 001.

NOTICE TO BORROWER / GUARANTOR
UNDER SUB-SECTION (2) OF SECTION 13 OF THE SARFAESI ACT, 2002

At your request, Bank has extended credit facilities to the below mentioned individuals against secured assets through its **Bank of Baroda, Mayo Hall Branch,** the relevant particulars of the property on which you have created security interest by execution of security agreement/documents & creation of mortgage by way deposit of title deeds are furnished hereunder.As the operation and conduct of the financial assistance/ credit facilities have become irregular, the debts have been classified as Non Performing Assets in accordance with the directives/guidelines issued by Reserve Bank of India consequent to the default committed by the borrowers in repayment of the principal debt and interest thereon. As the demand notice sent by register AD calling upon you, was un-served/not acknowledged, this publication is now issued.

Name & address of the Borrower/Co-Borrower/Mortgagor : 1. Alexander .A, S/o Late Anthony Ambrose. **2) Anitha Alexander** W/o. A. Alexander, No. 6, 1st floor, Venkatappa Garden, Viveknagar, Bangalore 560047.

Nature & Type of facility	Limit (Rs.) In lakhs	Rate of Interst	O/s as on 03.01.2022 (inclusive of interest up to 29.12.2022)
Housing Loan 73890600000428	40.00	10.30 (Floating)	Rs. 44,20,076/-

Description of Property: EMTD of Property, Schedule A Property, All that piece and parcel of property bearing old Site No. 60/5, BBMP Khata No. 46, PID No. 68-207-46, measuring East to West 30 feet North to South 27 feet – Total site area 810 sq. ft., situated at Yelamma Temple Road, Ejipura, Bangalore (earlier Begur Hobli, Bangalore South Taluk) Now Within BBMP ward no. 68 consisting of a residential building of ground floor and first floor of 450 sq. ft. each with a total superbuilt up area of 900 sq. ft with mosaic tiled floor and RCC roofing and Bounded by **East :** Property of Padmnabha, **West :** Property of Chikkannayappa, **North :** Drain and remaining portion of property No. 60/5, **South :** Property belonging to Joseph.

Amount Outstanding: Rs. 44,20,076/- (Rupees Forty Four Lakhs Twenty Thousand Seventy Six only) as on 03.01.2023 (inclusive of interest up to of interest up to 29.12.2022).

NPA Date: 29.12.2022 Demand Notice Date: 03.01.2022

If you fail to repay the aforesaid sum with interest and incidental expenses within 60 days from the date of this notice, Bank shall exercise all or any of the rights detailed under sub section (4) of the section 13 of the SARFAESI Act. You are also put on notice that in terms of sub section 13 of section 13 you shall not transfer by sale, lease or otherwise the said secured assets detailed above without obtaining written consent of the Bank. This notice is without prejudice to the Banks rights to initiate such other action or legal proceedings as it deem necessary under any other applicable provisions of law.

Date: 14.02.2023
Place: Bangalore.

Sd/- Authorised Officer
Bank of Baroda

kotak Kotak Mahindra Bank Limited

Regd office: 27BKC, C 27, G Block, Bandra Kurla Complex, Bandra (E), Mumbai – 400 051
Corporate office: Kotak Infiniti, Bldg No 21, Infinity Park, General AK Vaidya Marg, Malad (E), Mumbai – 400 097 www.kotak.com

AUCTION - NOTICE

That the below mentioned Borrower/s had availed gold loan facility against security of the gold ornaments/ items, as specified below. The Borrower/s defaulted in due repayment of the instalments and outstanding dues and as a result of which the Bank was constrained to issue notices calling upon the Borrower/s to repay the outstanding amounts. However, the Borrower/s has failed to repay/clear his outstanding dues thereby compelling the Bank to auction the gold ornaments pledged in favour of the Bank.

The auction of the below mentioned gold ornaments would be held at: - Respective Branches
Date: 27.02.2023 Time: 11.00 AM

Apac	Account No	Borrower Name	State	Location	Branch	Gr. wt (Gms)
GLN1846670	GLN1846670	Bhawarlal .	Karnataka	BANGALORE	AVENUEROAD	175.71
GLN1702724	GLN1702724	Bhumika Sanket Patel	Karnataka	BANGALORE	AVENUEROAD	546.05
GLN2227057	GLN2227057	Ravi R	Karnataka	BANGALORE	BANASHANKA	13.58
GLN2435115	GLN2435115	Farooq Ahmed Ghiyas	Karnataka	BANGALORE	BASAVANGDI	58.29
GLN2328588	GLN2328588	S Sujatha	Karnataka	BANGALORE	BASAVSWRNR	30.91
GLN2208366	GLN2208366	Puttaraju C N	Karnataka	BANGALORE	BASAVSWRNR	97.55
GLN2414851	GLN2414851	Bharath G S	Karnataka	BANGALORE	BASAVSWRNR	12.02
GLN2185400	GLN2185400	Shabeer B	Karnataka	BANGALORE	BASAVSWRNR	123.7
GLN2364229	GLN2364229	Srinivasa V	Karnataka	BANGALORE	BSANKARI	23.96
GLN2412508	GLN2412508	Hemanth Gowda N	Karnataka	BANGALORE	BSANKARI	30.83
GLN2360601	GLN2360601	Hemanth Gowda N	Karnataka	BANGALORE	BSANKARI	16.4
GLN2222945	GLN2222945	Vandana H C	Karnataka	BANGALORE	BTMLAY	13.1
GLN2341867	GLN2341867	Palanivel .	Karnataka	BANGALORE	BTMLAY	18.1
GLN2245847	GLN2245847	Kollipara Rambabu	Karnataka	BANGALORE	DEVASANDRA	151
GLN2444160	GLN2444160	Feroz Khan	Karnataka	BANGALORE	FRAZERTOW	59.44
GLN2426783	GLN2426783	Mohammed Zakriya	Karnataka	BANGALORE	FRAZERTOW	11.88
GLN2422650	GLN2422650	Perusomula V V Manikanteswara Chari	Karnataka	BANGALORE	FRAZERTOW	12.67
GLN2334124	GLN2334124	Mahesh S N	Karnataka	BANGALORE	INFANTRYR	464.09
GLN2067531	GLN2067531	Nayab Raza	Karnataka	BANGALORE	INFANTRYR	74.86
GLN2207890	GLN2207890	M Jayaramireddy	Karnataka	BANGALORE	JAKASANDRA	24.4
GLN2258340	GLN2258340	A M Pandiyan	Karnataka	BANGALORE	JAKASANDRA	31.6
GLN1678241	GLN1678241	Prasad R	Karnataka	BANGALORE	JPNGR2	29.35
GLN2434601	GLN2434601	Yallalinga M	Karnataka	BANGALORE	JPNGR2	11.63
GLN1824523	GLN1824523	Rambabu Madala	Karnataka	BANGALORE	JPNGR2	13.16
GLN2415124	GLN2415124	Asha .	Karnataka	BANGALORE	JPNGR2	28.94
GLN2329869	GLN2329869	Syed Ameen	Karnataka	BANGALORE	KAMNHALI	40.83
GLN2432001	GLN2432001	Mayur Mohan Joshi	Karnataka	BANGALORE	KHROAD	24.8
GLN2389716	GLN2389716	Mayur Mohan Joshi	Karnataka	BANGALORE	KHROAD	12.3
GLN2240190	GLN2240190	Vignesh R	Karnataka	BANGALORE	KHROAD	12
GLN2418479	GLN2418479	Akshaya J Pai	Karnataka	BANGALORE	MALESWARA	64.25
GLN2352726	GLN2352726	R Naveen	Karnataka	BANGALORE	RAJAJINAGA	78.73
GLN2386149	GLN2386149	Nagesh C	Karnataka	BANGALORE	RRCOMPLEX	20
GLN2204251	GLN2204251	Y S Rambhupal	Karnataka	BANGALORE	RTNAGAR	24.1
GLN2418594	GLN2418594	Akshaya J Pai	Karnataka	BANGALORE	SADASHIVA	59.91
GLN2418580	GLN2418580	Akshaya J Pai	Karnataka	BANGALORE	SADASHIVA	55.85
GLN1815854	GLN1815854	Sampangi Syam Satyakishor	Karnataka	BANGALORE	SADASHIVA	10.37
GLN2397793	GLN2397793	Rahul Rozar Correa	Karnataka	BANGALORE	SAHAKAR	69
GLN2229715	GLN2229715	Tabassum Khannum A	Karnataka	BANGALORE	VIJAYANAGA	52.29
GLN2227394	GLN2227394	Tabassum Khannum A	Karnataka	BANGALORE	VIJAYANAGA	28.18
GLN2253775	GLN2253775	Srilakshmi Krishna Murthy	Karnataka	BANGALORE	VIJAYANAGA	59.2
GLN2252215	GLN2252215	Srilakshmi Krishna Murthy	Karnataka	BANGALORE	VIJAYANAGA	62.88
GLN2361019	GLN2361019	Darshan N M	Karnataka	BANGALORE	VIJAYANAGA	40.37
GLN2441900	GLN2441900	Zareen Taj	Karnataka	BANGALORE	VIJAYANAGA	79.79
GLN2266433	GLN2266433	K Murali Chari	Karnataka	BANGALORE	WHITEFIELD	10.2

Bidders are requested to Submit a copy of their Photo – identity, signature and address proof along with their original for verification together with two recent photographs on the day of auction. The Bank reserves the right to change the venue/date/time of auction or cancel the auction without any notice to bidders.

The cost of the auction process will be debited to the customer account. Bank reserves the right to recover the balance amount from the customer if the bid amount is insufficient to meet the payoff amount of the account.

For any further details regarding the terms and conditions of the auction, you are required to contact the below mentioned person/s.

Kotak Mahindra Bank Ltd.
Ph - 8197072323

QuoteExpress
NEVER COMPLAIN AND NEVER EXPLAIN
BENJAMIN DISRAELI

केनरा बैंक Canara Bank
(A Government of India Undertaking)

GIRINAGAR 1 BRANCH
No. 3/A, J.P. Road, 1st Phase, Girinagar, Banashankari 3rd Stage, Near Radha Krishna Hospital, Girinagar, Bengaluru-560085.

POSSESSION NOTICE [Section 13(4)]

Whereas: The undersigned being the Authorised Officer of the Canara Bank under Securitisation And Reconstruction of Financial Assets and Enforcement of Security Interest Act, 2002 (Act 54 of 2002) (hereinafter referred to as "the Act") and in exercise of powers conferred under Section 13 (12) read with Rule 3 of the Security Interest (Enforcement) Rules 2002, issued a Demand Notice dated **09.11.2022** calling upon the borrower **1) Shri. Sendhil Elumalai** S/o. Elumalai Govindaraj at No. 10, 2nd Street, Near Shree Complex, Shivan Chetty Gardens, Bangalore-560042 and **2) Shri. Bhaskar .M** residing at No. 1534, 39th Cross, 4th Block, Jayanagar, Bengaluru-560041 to repay the amount mentioned in the notice, being **Rs. 1,92,34,424/-** (Rupees One Crore Ninty Two lakhs Thirty Four Thousand Four Hundred Twenty Four only) within 60 days from the date of receipt of the said notice. The borrower having failed to repay the amount, notice is hereby given to the borrower and the public in general that the undersigned has taken possession of the property described herein below in exercise of powers conferred on him / her under section 13 (4) of the said Act, read with Rule 8 & 9 of the said Rule on this **14th day of Feb of the year 2023.**

The borrower in particular and the public in general are hereby cautioned not to deal with the property and any dealings with the property will be subject to the charge of Canara Bank for an amount of **Rs. 2,01,88,601 and interest + cost thereon.** The borrower's attention is invited to the provisions of Section 13 (8) of the Act, in respect of time available, to redeem the secured assets.

DESCRIPTION OF THE PROPERTY "A" Schedule : All that piece an parcel of property residentially converted land measuring 2 Acres 8 GUNTAS IN Sy.No:108/3 (previously portion of Sy. No. 208/2, at Kachanayakanahalli Village, Jigani Hobli, Anekal Taluk, Bengaluru District), bearing RDPR No: 150200103200820885, property No. 522/108/3, situated at Kachanayakanahalli Village, Hennagara Village Panchayath, Anekal Block, Bangalore District (land converted for non agricultural residential purposes vide Official Memorandum dated 11-11-1992 vide No. B/DIS/ALN/ SR(A)/103/1988-89. Issued by Special Deputy Commissioner, Bangalore istrict, Bangalore) and **bounded on the : East By :** Land in Sy. No. 108/2, **West By :** Road, carved out of kharab land, **North By :** Road, carved out of kharab land, **South By :** Tank Bed

"B" SCHEDULE : (Undivided share, right, title and interest of land to be conveyed under this Sale Deed) 400 Sq.ft of undivided share, right, title and interest of land in the "A" Schedule Property.

"C" SCHEDULE : Item-1: All that piece and parcel of the property bearing Flat No. F-402, totally measuring a super built-up area of 1089 Sq.ft in the Third Floor in "F" Block along with covered car parking space in the Basement/ Surface/Stilt Floor in numbered as F-402 along with 400 Sq.ft of undivided interest in land comprising Schedule- A property is one of such apartment units/flats in the said Apartment building "Garden Residency", situated at Kachanayakanahalli Village, Jigani Hobli, Anekal Taluk, Bengaluru District, Bengaluru and **bounded on : East by :** Area open to sky of the apartment building, **West by :** Residential Apartment privately numbered as F-401 in the Third Floor in "F" Block, **North by :** Area open to sky of apartment building, **South by :** Common corridor.

Item-2 : All that piece and parcel of the property bearing Flat No. F-403, totally measuring a super built-up area of 1089 Sq.ft in the Third Floor in "F" Block along with covered car parking space in the Basement/Surface/Stilt Floor in numbered as F-403 along with 400 Sq.ft of undivided interest in land comprising Schedule- A property is one of such apartment units/flats in the said Apartment building "Garden Residency", situated at Kachanayakanahalli Village, Jigani Hobli, Anekal Taluk, Bengaluru District, Bengaluru and **bounded on : East by :** open to sky of the apartment building, **West by :** Residential Apartment privately numbered as F-404, **North by :** Common corridor, **South by :** open to sky of the apartment building

Item-3 : All that piece and parcel of the property bearing Flat No. F-404, totally measuring a super built-up area of 1089 Sq.ft in the Third Floor in "F" Block along with covered car parking space in the Basement/Surface/Stilt Floor in numbered as F-403 along with 400 Sq.ft of undivided interest in land comprising Schedule- A property is one of such apartment units/flats in the said Apartment building "Garden Residency", situated at Kachanayakanahalli Village, Jigani Hobli, Anekal Taluk, Bengaluru District, Bengaluru and **bounded on : East by :** Residential Apartment privately numbered as F-403 in the Third Floor in "F" Block, **West by :** Lift Area, **North by :** Common corridor, **South by :** Area open to sky of apartment building.

Date: 14.02.2023
Place: Bangalore.

Sd/- Authorised Officer
Canara Bank

KARNATAKA STATE ROAD TRANSPORT CORPORATION

Civil Engineering Division, Tumakur - 572101

NO: KST/EE/TK/JE/767/2022-23 Date:13.02.2023

TENDER NOTIFICATION 17,18,19/2022-23
(E-Procurement Portal Only)

Tenders are Invited in E-Procurement mode from registered KPWD / CPWD / MES Contractors for the following work. Tender Notification and further details for the work can be downloaded from **17.02.2023** from the e-Procurement website: **www.eproc.karnataka.gov.in**

Sl. No.	Name of the Work	Amount put to tender (Rs. Lakhs)	E.M.D. (Rs.)
1	Providing Effluent Treatment plant in Depot-01 at Davanagere	21.40	53,500/-
2	Providing Effluent Treatment plant in Depot-02 at Davanagere	21.40	53,500/-
3	Providing Effluent Treatment plant in Depot at Harihara	21.40	53,500/-

Last date for submission of tenders: 28.02.2023

More details can be obtained from the Office of Executive Engineer, KSRTC, CE Division, Tumkur Bus Stop, Tumkur, during working hours on all working days.

Sd/-
Executive Engineer,
DIPR/CP/JA/2682/2022-23 **KSRTC CE Division, Tumkuru**

ಸೆಂಟ್ರಲ್ ಬ್ಯಾಂಕ್ ಆಫ್ ಇಂಡಿಯಾ सेन्ट्रल बैंक ऑफ़ इंडिया Central Bank of India

INDIRANAGAR BRANCH
No. 853, 1st Floor, 10th Main, 4th Cross, Indira Nagar 2nd Stage, Bangalore
Ph. No. 080-25253320

POSSESSION NOTICE under (Rule 8 (1)] for immovable property

Whereas, the undersigned being the Authorised officer of the **Central Bank of India, Indiranagar Branch, Bangalore,** under the Securitization and Reconstruction of Financial Assets and Enforcement of Security Interest Act 2002 and in exercise of powers conferred under Section 13 (2) read with the Rule 3 of the Security Interest (Enforcement) Rules 2002 issued a Demand Notice **Dated : 20.08.2022** calling upon the borrower 1) **Mr Narayanappa Parvathamma, 2) Mr. Mohan Kumar,** both are reiding at No. 114, 4th Cross Danamande, Vinayakanagar, Bangalore - 560066 & **Guarantor 1) Mrs. N. Usha,** No. 200, 5th Cross, Vinayaka Nagar, Whitefield, Bangalore - 560066. **2) Katamma,** No. 27, Corporation Colony, Bore Bank Road, Bension Town, Bangalore - 560046. to repay the amount mentioned in the notice being **Rs. 12,77,890/-** (Twelve Lakh Sevent Seven Thouand Eight Hundred Ninety Rupees only), due to us as on 20.08.2022, plus interest and charges thereon within 60 days from the date of receipt of the said notice.

The Borrowers having failed to repay the amount, notice is hereby given to the borrower in particular and the public in general that the undersigned has taken possession of the property described herein below in exercise of powers conferred on him under section 13(4) of the said act, read with Rule 9 of the said rules on this **11.02.2023.**

The borrower in particular and the public in general is hereby cautioned not to deal with the property and any dealings with the property will be subject to the charge of **Central Bank of India,** for an amount of **Rs. 12,77,890/-** (Twelve Lakh Sevent Seven Thouand Eight Hundred Ninety Rupees only) (LESS amount remitted after NPA date if any) with further interest from 20.08.2022 and costs thereon.

DESCRIPTION OF THE IMMOVABLE PROPERTY :

Equitable Mortgage of the Property bearing site No 06 formed in survey No. 156, situated at Hagadur village, Krishnarajapuram Hobli, Bangalore South Taluk, Bangalore now Bangalore East Taluk, 72 Khata Number admeasuring East to West 40 Feet and North to South 30 Feet all measuring 1200Sqft with building there on Ground floor + First floor + Second floor measuring 2850qft and improvements there on bounded as follows : **East :** By Private Property, **West :** By Road, **North :** By Road, **South :** By site No. 05.

Date: 11.02.2023
Place: Bangalore

Sd/-Authorised Officer
Central Bank of India

PUBLIC NOTICE

THIS IS TO INFORM GENERAL PUBLIC that, the property bearing ite No.1/1, M/s.RADHAKRISHNA COMPLEX, K.B. Temple Road, 1st Cross Road, 6th Block, Rajajinagar, Bangalore-560010, under this company, M/S. RATHI BROTHERS MADRAS LIMITED, Office No.6, Total Super Built Up area measuring 693 Sq.feet, Lost of ORIGINAL Registered Sale Deed On : 30.03.1992, Documents Reg.No. 986/1992-93 Lost of ORIGINAL Registered Sale Deed On : 30.03.1992, Documents Reg. No. 986/1992-93. At Senior Sub-Registrar Office Rajajinagar, Bangalore.

Already lodged the compliant at Rajajinagar Police Station Compliant Sakala No.PO012S230000940, Dtd : 13.02.2023.

If anybody found the above document to pls contact B.SUBRAMANIAM, Mob No.9940125875.

SHREESHAIL B. GOBBANI, Advocate
No. 260, 53rd 'D' Cross, 3rd Block, Rajajinagar, Bengaluru - 560 010. Mob : 9880054357

PUBLIC NOTICE

This is to bring to the kind notice of the General public that my client **K Srinivas Rao** has lost the Original Sale Deed dated 11.6.1999 registered as **Document No.1029/99-00** along with mother deed of the said property including possession certificate in respect of **Site No.55** executed in favour of his favour and not able to find out the same from 20.01.2023 when carrying for getting Photocopy and to this effect my client **K Srinivas Rao** has filed a complaint on 25.01.2023 before the police and Lost report No.0455414/2023 has been issued on 25.01.2023 and any person who has found it may contact the undersigned and handover the same *within 7 days* from the date of this notice and the founder will be suitable rewarded. Which please note.

Sd/-
S.N. MADHU, *Advocate*
No.94/1A, 2nd 'A' Cross, 3rd Phase, 6th Block, 3rd Stage, BSK. Kathriguppe. Near Ayappa Temple, Bangalore -560 085
Place: Bangalore. Date: 14.02.2023.

PUBLIC NOTICE

It is hereby informed to General Public that Smt.Gowramma who is absolute owner with respect of schedule property. It is informed that Original sale deed dated 07.12.1992, registered as document No.6359/1992-93, with respect of schedule property documents lost and not traceable. Sri. Sunil Venkatesha has filed complaint in the Bengaluru City Police Station dated 13.02.2023 regarding loss of Original Sale deed dated 07.12.1992 vide Lost Report No:0471824/2023. Hence, it is hereby notified that, in the event of any person or persons claiming any right, title or interest on the schedule property, may lodge their claim with documentary proof, with Sri. Sunil Venkatesha within 7 days from the date of this publication and persons finding the above Original sale deed may kindly return the same to undersigned and if anyone has objections in this regard may contact to undersigned.

SCHEDULE PROPERTY

All that piece and parcel of the property bearing site no.48, old katha No.37, House list katha no.38/1, Avalahalli Vilage, Uttarahalli Hobli, Bangalore South Taluk measuring East to west 45 feet and North to South 30 feet along with AC sheet House. Bounded on: **East:** Property belongs to Thimmaiah **West:** Road, **North:** Private Property, **South:**Private Property

Sri. Arun.R. B.A.L.L.B
Advocate
No.7, 15th cross, NGR Layout, Roopena Agrahara, Bommanahalli, Bengaluru-560068, Ph:9964284397

BEFORE THE ASSISTANT TO THE DEPUTY COMMISIONER AND EX-OFFICIO DEPUTY DIRECTOR OF LAND RECORDS, BANGALORE DISTRICT, AT BENGALURU

BETWEEN :
Sri.Dayanand Kumar .....Appellant
AND
Tahsildar,Yelhanka Taluk & orthers

SUMMONS UNDER U/O. 5 RULE 20 OF THE CIVIL PROCEDURE CODE TO BELOW MENTIONED RESPONDENTS

5.Sri. B.Purushothama
S/o Late D.N. Narasimha Murthy
Aged About 62 years
7.Smt.. G.Vasanthakumari.
W/o Late C H.Rajarao
Aged About 62 years
8.Smt. Kamala w/o Late C.H.Rajarao
aged about 62 years
9.Sri.H.R.Laksminarayana
S/o Late H.L.Ramaswamy
Aged About 47 years
10.Sri.K.Narrayanaswamy
S/o Late Keempanna
Aged About 60 years
11.Smt.. Saraswathamma
D/o K.Narrayanaswamy
Aged About 58 years
12.Sri. N.Mohan
S/o K.Narrayanaswamy
Aged About 56 years
13.Sri. R.Sreenath kumar
S/o late S. Ramaiah
Aged About 50 years
14.Sri. Gaddam Suresh Reddy
S/o Shankar Reddy Gaddam
Aged About 48 years
16.Sri. Subbarayappa
S/o Late Doddapillappa
Aged About 75 years
17.Sri. M Gopalaiah S/o Munikrishnappa
Aged About 50 years
18.Smt. Rukumini D/oLate Thimmakka
Aged about 61 years
R/a Kammagondanahalli ,Jalahalli west, Bengaluru north, Bengaluru
20.Sri Poojappa S/o Pillappa
Aged about 75 years
22.Smt.Anusuyamma D/o Munivenkatappa
Aged about 59 years
25.Smt. Mangalamma D/o Muniyappa
Aged about 52 years
26.Sri Mudduraju .M S/o Poojari Muddappa
Aged about 52 years
27.Sri Manjunatha S.N S/o Narayanappa B
Aged about 60 years

All are R/at Muthugadanahalli Village , Hesarghatta Hobli Yelhanka Taluk Bengaluru Urban District Take notice that the appellant has filed the above appeal against yourselves and others before this hon'ble Court for set aside the impugned orders dated 14.05.2019 in application No.20050319303554, in respect of old survey No.13/2 assigning new No.13/14, and new kharab situated at Muthugadanahalli Village , Hesarghatta Hobli Yalahanka Taluk , and Further direct the Respondants No.1 and 2 to effect phodi and durasth as per the possession of the respective owners of the lands and also as per Moola Tippani by issuing notices to the respective owners / khatader by allowing the above appeal, and grant such others or further relief

You are hereby summoned to appear before this Hon'ble Court in person or by pleader duly instructed and able to answer all material question relating to the appeal on 08/03/2023 at 3 pm to answer the question, failing which ,the appeal will be disposed of in your absence as ex-parte Given under my hand and seal of the court on this 31 day of Januarary 2023

Technical Assitant to the Deputy Commisioner and Ex-officio Deputy Director of Land Records Bengaluru District Bengaluru
Advocate of the Appellants -
Ganesha P & Associates
No.25/1 1st Floor 5th main
Opp.MTR Hotel Gandhinagar
Bengaluru-560009
Dated-15/2/2023

GOVERNMENT OF INDIA
OFFICE OF THE RECOVERY OFFICER- I/II
No.4, Residency Road, LIC Jeevan Mangal Building, Hayes Road, Bengaluru-560025

FORM NO.14, (See Regulation 33(2))
By Regd A/D, Dasti failing which by Publication

DEMAND NOTICE

NOTICE UNDER SECTIONS 25 TO 28 OF THE RECOVERY OF DEBTS & BANK RUPTCY ACT, 1993 AND RULE 2 OF SECOND SCHEULE TO THE INCOME TAX ACT, 1961.

RC/93/2022 **13.06.2022**

PUNJAB NATIONAL BANK
Versus
SMT SOWMYA B AND ANOTHER

In the Matter of:
(CH)
PUNJAB NATIONAL BANK
Domlur Branch, No.547, Amarjyothi Layout, Off intermediate Ring Road, Bengaluru-560071.
...Applicant Bank/Certificate Holder
--Versus --

To,
(CD-1)
Smt. Sowmya. B, W/o Sri. B. Udaya, Omkara Nilaya, 7th Cross, Pragavathi Nagar, Electronic City, Bengaluru-560100.

(CD 2)
Sri. B. Udya, S/o B. Subbaiah Naik, Omkara Nilaya, 7th Cross, Pragavathi Nagar, Electronic City, Bengaluru-560100.
...Defendants/Certificate Debtors

This is to notify that as per the Recovery Certificate issued in pursuance of orders passed by the **Presiding Officer, Debts Recovery Tribunal, Bengaluru (DRT-1) in OA/1094/2019** an amount of **Rs.51,01,413.98** (Rupees Fifty One Lakh One Thousand Four Hundred Thirteen and Paise Ninety Eight Only) along with pendentellite and future interest **@ 9.25%** w.e.f **20/08/2019** till realization and costs of **Rs.58,709/-** (Rupees Fifty Eight Thousands Seven Hundred Nine Only) has become due against you (Jointly and severally/Fully/Limited).

(2) You are hereby directed to pay the above sum within 15 days of the receipts of the notice, failing which the recovery shall be made in accordance with the Recovery of Debts Due to Banks and Financial Institutions Act, 1993 and Rules there under.

(3) You are hereby ordered to declare on an affidavit the particulars of yours assets on or before the next date of hearing.

(4) You are hereby ordered to appear before the undersigned on **13.07.2022 at 10.30 A.M** for further proceedings.

(5) In addition to the sum aforesaid, you will also be liable to pay:

(a) Such Interest as is payable for the period commencing immediately after this notice of the certificate / execution proceedings. (b) All costs, charges and expenses incurred in respect of the service of this notice and warrants and other process and all other proceedings taken for recovering the amount due.

Given under my hand and seal of the Tribunal on this date: **13.06.2022.**

SD/- (DEEPAINDUVANI. S)
RECOVERY OFFICER
DEBTS RECOVERY TRIBUNAL
BENGALURU (DRT-I)

All the news. In just a click.
Log to www.newindianexpress.com
/thenewindianexpress
@newindianexpress
+The New Indian Express
Google Play App Store

KARNATAKA HOUSING BOARD

Executive Engineer, Karnataka Housing Board, 3rd & 4th Floor, Cauvery Bhavan, K.G.Road, Bengaluru-560009, Tel. No. 080-22273511, 22100077

TENDER NOTIFICATION (Through E-Procurement Portal)

Karnataka Housing Board has invited tenders through e-Procurement for below mentioned work:

S. N.	Name of the work	Last date for submission of bid
1	External painting works to KHB Old Quarters near Maruthimandira in Vijayanagara, Bengaluru (Call-2). **Word Indent No: KHB/2022-23/OW/WORK_INDENT970/CALL-2 & IFT No. 28, Date: 13.02.2023. Amount put to tender : Rs. 17,22,724/-**	**28.02.2023 upto 4.00 pm**

For more information, contact below mentioned office address & web address:
Executive Engineer, Karnataka Housing Board, Cauvery Bhavan, K.G. Road, Bengaluru, Telephone No. 080-22273511/ 080-22100077. Website : https://eproc.karnataka.gov.in.

Sd/-
Executive Engineer,
Karnataka Housing Board, Bengaluru.

DIPR/CP/4697/SHIRDI SAI/2022-23

Govt. of Karnataka
Karnataka Residential Educational Institutions Society, Bengaluru
(An Organisation of Government of Karnataka)
No.8, MSB-1, 6 & 7th Floor, Karnataka Marketing Federation Building, Cunningham Road, Bengaluru-560052.

No.KREIS/EE-3/Tender-32/2022-23 Date: 14-02-2023

SHORT TERM TENDER NOTIFICATION
(Through e-Tendering Only)

The tender has been invited for **1)** Construction of (BC) Shri Narayana Guru Residential School Complex at Jali Village, Susagadi Hobli, Bhatkal Taluk, Uttara Kannada District **(Tender Indent No. 3104)**, **2)** Construction of (BC) Shri Narayana Guru Residential School Complex at Hireshakuna Village, Kasaba Hobli, Soraba Taluk, Shivamogga District **(Tender Indent No. 3105)**, **3)** Construction of (BC) Shri Narayana Guru Residential School Complex at Punjalakatte, (Pitalabettu Village), Bantwala Taluk, Dakshina Kannada District **(Tender Indent No. 3106)** and **4)** Construction of (BC) Shri Narayana Guru Residential School Complex at Vaddarse Village, Kundapura Taluk, Udupi District **(Tender Indent No. 3107)** through **e-portal vide website: https://eproc.karnataka.gov.in** on **15.02.2023. The last date for receipt of Tender is 01.03.2023.** The details may be viewed at above website.

Note : Any changes in tender notification will not be published in dailies. It will be published only through e-procurement portal.

Sd/- Executive Engineer
KREIS, Bangalore.

DIPR/CP/4694/2022-23

KARNATAKA POWER TRANSMISSION CORPORATION LIMITED
(CIN: U40109KA1999SGC025521)

No. 908/BGK/SEE/AEE(W)/Tr.(W&M)/22-23/7023-33 Dated : 13.02.2023

TENDER NOTIFICATION
(E-Procurement Mode Only)

KPTCL invites bids for Modern line Survey works coming under the jurisdiction of Superintending Engineer (Elec), Transmission (W&M) Circle, KPTCL, Bagalkot. The detailed notification regarding the above Survey Works enquiry in the e-procurement process can be obtained by logging on to KPTCL Website **https://kptcl.karnataka.gov.in** on hyperlink "e-Procurement-KPTCL" or to **https://eproc.karnataka.gov.in** on or after **5:30 PM on 14.02.2023.** Other details can be obtained from the office of the undersigned.

Sd/- Superintending Engineer (Elec.),
Transmission (W&M) Circle, KPTCL, Opposite Sector No: 45, Zonal Office Complex, Navanagara, Bagalkot - 587103

Bruhat Bengaluru Mahanagara Palike
Office of the Executive Engineer, Project Division (West), Joint Commissioner (West) Office Premises, 2nd Floor, Sampige Road, Sheshadripuram, Begaluru-560 020.

No.EE/P-W/TEND/10/2022-23 Date: 14-02-2023

INVITATION FOR TENDER (IFT) (KW-3)
(Short Term Tender Notification) (Two Cover System)
(Through GOK e-Procurement Portal Only)

The Executive Engineer, Project Division, West Zone, BBMP, Bengaluru invites tender from eligible Tenderers for the Construction works detailed in the table below.

Sl. No.	Name of the Work	Estimate Cost (₹. in Lakhs)	EMD (in ₹.)
1.	Supplying and Erection of 120 Feet Height Chimney in Electrical Crematorium at Harishchandra Ghat in Ward No.76.	90.00	1,80,000/-
2.	Supplying and Erection of 120 Feet Height Chimney in Electrical Crematorium at Mysore Road in Ward No.136.	90.00	1,80,000/-

Calendar of Events: (1) Tender documents may be downloaded through e-Portal from: **15-02-2023. (2)** Date and Time for Pre-bid meeting on : **17-02-2023 at 3:00 p.m. (3)** Last Date and Time for Receipt of Tenders: **24-02-2023 upto 4:00 p.m. (4)** Opening of Technical Bid: **27-02-2023 at 4:30 pm. (5)** Opening of Financial Bid: **01-03-2023 at 4:30 p.m.** (if possible). **(6)** Corrigendum/Addendum/ any other clarification will be published in e-Procurement Portal only. **(7)** This tender notice can also be seen on the BBMP website: www.bbmp.gov.in. Further particulars can be obtained from the above office during working hours on working days or from **website: https://eproc.karnataka.gov.in**

Sd/-, Executive Engineer, Project Division (West), BBMP.

Bannerghatta Road Branch
No. 138 & 139/1, Ice-Queen's Amber Building, Ground Floor, Arekere, MICO Layout, Bannerghatta Road, Bengaluru-560076. Ph: 080-222959647/22959610 E-Mail: ubin0811963@unionbankofindia.bank

DEMAND NOTICE
UNDER SEC. 13(2) SARFAESI ACT 2002

Enforcement of security interest Action Notice-In connection with the credit facilities enjoyed by the following borrowers with in the branch mentioned herein below- classified as NPA We have to inform that you the following borrowers whose name and address borrower and the name of the branch where you have availed the credit facilities offering the properties mentioned herein below. Since you have failed to repay the loan amounts as agreed by you, your following mentioned account/s has/have been classified as Non Performing Assets [NPA] as on the date mentioned herein below. The individual notice has been sent also already sent to, each of you demanding the due amount, Same notice returned hence this notice.

Name and address of the Applicant/Co-Applicant's : 1) Mr. Munivenkatappa .M S/o. Masthappa R/o. No. 50, Jambu Savari Dinne, Near Bus Stop, Gottigere Post, Bangalore-560083. **Guarantor : 1) Mr. Bhaskar .K** S/o. K. Krishnappa, R/o. No. 62/63, 2nd Cross, 3rd Main, Opp. RBI layout, Guru Raghvendra Layout, JP Nagar 7th Phase, Bangalore-560078.

Facility/Loan	Limits	Running Ledger O/S (Rs.) as on 21.01.2023
MLGEN - 119630100018741	Rs. 20,00,000/-	Rs. 13,63,636.16

Amount Outstanding : 13,63,636.16 + UCI thereon (Rupees Thirteen Lakh Sixty Three Thousand Six Hundred Thirty Six and Paisa Sixteen Only + UCI thereon)
NPA Date: 20.01.2023 **Demand Notice Date: 21.01.2023**

Description of the secured assets : All that piece and parcel of immovable property bearing Sy. No. 46, situated at Kothanur Village, Uttarahalli Hobli, Bangalore South Taluk, measuring East to West: 46 feet and North to South: 50 feet, in all 2336 Sq. Ft. and bounded as follows : **East by :** Road, **West by :** House of Smt. Manjula, **North by :** Road, **South by :** House of Smt. Lakshamana Murthy.

If you fail Borrowers/ Guarantors/Mortgagers to repay the aforesaid sum with interest and incidental expenses within 60 days from the date of this notice, Bank shall exercise all or any of the rights detailed under sub section (4) of the section 13 of the SARFAESI Act. You are also put on notice that in terms of sub section 13 of section 13, you shall not transfer by sale, lease or otherwise the said secured assets detailed above without obtaining written consent of the Bank. This notice is without prejudice to the Bank's rights to initiate such other action or legal proceedings as it deem necessary under any other applicable provisions of law. Your kind attention is invited to provisions of sub-section (8) of section 13 of the SARFAESI in respect of time available, to redeem the secured assets.

Date: 14.02.2023 **Sd/- Authorised Officer**
Place: Bangalore **Union Bank of India**

KAMALANAGAR BRANCH
No.353/A & 354, West of Chord Road, 3rd Stage, 4th Block, 8th Main, Basaveshwara Nagar, Bengaluru-560079

APPENDIX- IV-A" [SEE PROVISO TO RULE 8 (6)]
SALE NOTICE FOR SALE OF IMMOVABLE PROPERTY

E-Auction Sale Notice for Sale of Immovable Assets under the Securitisation and Reconstruction of Financial Assets and Enforcement of Security Interest Act, 2002 read with proviso to Rule 8 (6) of the Security Interest (Enforcement) Rules, 2002

Notice is hereby given to the public in general and in particular to the Borrower (s) and Guarantor (s) that the below described immovable property mortgaged/charged to the Secured Creditor, the physical (whichever is applicable) possession of which has been taken by the Authorised Officer of Indian Bank, Kamalanagar Branch, Secured Creditor, will be sold on **"As is where is", "As is what is", and "Whatever there is" on 03/03/2023** for recovery of **Rs.49,09,839/- (Rupees Forty Nine Lakhs Nine Thousand Eight Hundred and Thirty Nine only)** (as on 06/02/2023) with further interest, costs, other charges and expenses thereon due to the **Indian Bank, Kamalanagar Branch,** Secured Creditor, from **1) Shri Harish Kumar and 2) Smt. Bhagyamma** 401, Accamma Buildings, Doddabidarakallu, Nagasandra Post,Bangalore. 560073

The specific details of the property intended to be brought to sale through e-auction mode are enumerated below:

DESCRIPTION OF THE IMMOVABLE PROPERTY

All that piece and parcel of immovable property Site No..60, Janjaru No.60, Old Khata No. 22, BBMP Khatha No. 66/22/60 in ward No 40, New PID No. 040-W0342-5 behind Venugopalswamy temple, Doddabidarakallu,Yeswanthapura Hobli, Bangalore North Taluk Bangalore under BBMP limits Measuring:- East to West 30 feet and North to South 60 feet totally 1800 sq ft **Bounded on the:** East by: Property belongs to Thimmaiah, West by: Property belongs to Achamma, North by: Property belongs to ganganarasaiah and South by: Government road.

Encumbrances on property	**Indian Bank, Kamalanagar Branch**
Reserve Price	**48,26,096/-**
EMD Amount	**4,82,610/-**
Bid incremental amount	**10,000/-**
Date and time of e-auction	**03/03/2023 11.00 am to 3.00 pm**
Property ID No.	**IDIB50291736454**

Bidders are advised to visit the website (www.mstcecommerce.com) of our e auction service provider MSTC Ltd to participate in online bid. For Technical Assistance Please call MSTC HELPDESK No.033-22901004 and other help line numbers available in service providers help desk. For Registration status with MSTC Ltd, please contact **ibapiop@mstcecommerce.com** and for EMD status please contact **ibapifin@mstcecommerce.com.**

For property details and photograph of the property and auction terms and conditions please visit: **https://ibapi.in** and for clarifications related to this portal, please contact help line number '18001025026' and '011-41106131'.

Bidders are advised to use Property ID Number mentioned above while searching for the property in the website with **https://ibapi.in** and **www.mstcecommerce.com.**

Date: 14/02/2023 **Sd/- Authorised Officer,**
Place: Bangalore **Indian Bank**

HOUSING DEVELOPMENT FINANCE CORPORATION LTD. CIN L70100MH1977PLC019916
Regd. Office: Ramon House, H T Parekh Marg, 169, Backbay Reclamation, Churchgate, Mumbai- 400020
Regional Office : HDFC House, No.51, Kasturaba Road, Bangalore - 560001. **Ph :** 080 64807999
Fax: 080 22275754, **E-mail : customer.service@hdfc.com, Website:** www.hdfc.com

SYMBOLIC POSSESSION NOTICE

Whereas the Authorised Officer of Housing Development Finance Corporation Limited, under Securitisation And Reconstruction of Financial Assets and Enforcement of Security Interest 2002 and in exercise of powers conferred under Section13 (12) read with Rule 3 of the Security Interest (Enforcement) Rules, 2002 issued Demand Notice under Section 13 (2) of the said Act, calling upon the following borrower(s) / Legal Heir(s) and Legal Representative(s) to pay the amounts mentioned against their respective names together with interest thereon at the applicable rates as mentioned in the said notices, within 60 days from the date of the said Notice/s, incidental expenses, costs, charges etc till the date of payment and / or realisation.

Sr. No.	Name of Borrower (s) / Legal Heir(s) and Legal Representative(s)	Outstanding Dues	Date of Demand Notice	Date of Possession	Description of The Property
1	Mr. Girish H M (Borrower)	Loan A/C NO. 630056427 Rs.41,27,815/- (Rupees Forty One Lakhs Twenty Seven Thousand Eight Hundred and Fifteen Only) as on 31.07.2021	18.08.2021	14.02.2023 (Symbolic)	**Schedule–A:** All that piece and parcel of the residentially converted land bearing **Sy. No.42,** measuring 1 acre 04 guntas and land in Sy.No.44, measuring 3 acrees 36 guntas, totally measuring together 5 acres situated at Gubbalalu Village, Uttarahalli Hobli, Bangalore South Taluk, and bounded as follows: East by: Remaining portion of land in Sy.No.44, West by:Survey No.43, North by: Remaining portion of land in Sy.No.44 & Survey No.48 and South by: Remaining portion of land in Sy.No.42. **Schedule–B:** Residential Apartment described below in the Apartment complex known as **"GOLDEN PANORAMA"** together with common area, common facilities, common open space, common stair case, common water and sanitation, separate electricity, easement rights and appurtenances thereto. Unit No. 1061; Floor Sixth; Block/Tower One; Super Built up Area 1225 SFT; Capet Area as per RERA 821 SFT; Undivided Share of land in Schedule A property 517 SFT; Car Park No(s). 1. **Bounded by :** East by : Flat No. 1062, West by : Open Space, North by : Open Space, South by : Lift Lobby.

*with further interest as applicable, incidental expenses, costs, charges etc incurred till the date of payment and / or realisation.

However, since the borrower mentioned hereinabove have failed to repay the amounts due, notice is hereby given to the borrower mentioned hereinabove in particular and to the public in general that the Authorised Officer/s of **HDFC** have taken **Symbolic possession** of the immovable property (ies) / secured asset(s) described herein above in exercise of powers conferred on him/them under Section 13 (4) of the said Act read with Rule 8 of the said Rules on the dates mentioned above.

The borrower mentioned hereinabove in particular and the public in general are hereby cautioned not to deal with the aforesaid Immovable Property(ies) / Secured Asset(s) and any dealings with the said Immovable Property (ies) / Secured Asset(s) will be subject to the mortgage of **Housing Development Finance Corporation Ltd.**

Borrower(s) attention is/are invited to the provisions of sub-section (8) of section 13 of the Act, in respect of time available to redeem the secured asset/s.

Copies of the Pnachanma drawn and Inventory madeare available with the undersigned, and the said Borrower is requested to collect the respective copy from the undersigned on any working day during normal office hours.

Date: 15.02.2023 **Sd/-Authorised Officer**
Place: Bangalore **HDFC Ltd. under SARFAESI Act, 2002**

PUBLIC NOTICE

I, Naba Kumar Mishra Residing at Plot No-91, Bapuji Nagar, Ashok Nagar, Khorda, -751009 have lost Documents in Bangalore Name Of Document ORIGINAL SALE DEED NO: 3949/1994-95, Site No 390, Beml Layout 4th Stage, Halagevaderahalli, Document No. : Document bearing No: 3949/1994-1995, Book 1, Volume 1003, Page No: 123-126, dated: 15/09/1994. Site. Police Complaint Number : 0470877/2023, Dated: 11/02/2023. If anybody found the above said documents Please inform nearby Police Station or Call us :

9987409935

IN THE COURT OF III ADDL. PRINCIPAL JUDGE FAMILY COURT AT BANGALORE
G & W. C. No. 270/2022

BETWEEN: 1. Sri. Kiran Kumar M,
2. Kum. Ishiitha Gowda,
3. Chi. Chirant L Gowda, Since 2 & 3 are the minors, Represented by the 1st Petitioner, Residing at No. 179, 'Sri Sai Kuteer', 3rd Floor, 2nd Main, 9th Cross, BHEL Layout 2nd Stage, Pattanagere, Bangalore South, R.R. Nagar, Bangalore - 560 098. **...PETITIONERS**
AND : NIL ...RESPONDENTS

NOTICE TO RESPONDENT

Whereas, the above named Petitioners have instituted a petition under section 7 of the Guardian and Wards Act 1890, praying for appointing the 1st Petitioner as guardian to the minor children Kum. Ishiitha Gowda the Petitioner No.2 & Chi. Chirant L Gowda the Petitioner No.3 since their parents are died. As such any person having any objection or having any interest may cause the same by appearing before this III Addl. Principal Judge Family Court at Bengaluru, in person or through their advocate **on this 19.04.2023 at 11-00 A.M.** to answer the same failing which, the petition will be heard and disposed of in accordance with law.

Given under my hand and the seal of this Court on this day 10.02.2023, at Bangalore.

By Order of the Court, Sheristedar, Family Court, Bangalore.

Advocate for Petitioners: **M. Nagaraja & H. P. Nagabhushan,** Advocates, #25, 80 ft. Double Road, Near Shanmukha Temple, 5th Stage, BEML Layout, R.R. Nagar, Bangalore-560098.

KERALA STATE ELECTRICITY BOARD LIMITED- E- TENDER NOTICE

Office of the Deputy Chief Engineer,Transmission Circle, Kozhikode
E-Tender Extension Notice
E-Tender ID:2022_KSEB_539439_1,
PAC-Rs.4,57,07,234/- Last date:20.02.2023 04.00pm
Office of theChief Engineer,(SCM&CSC), VydyuthiBhavanam),Thiruvananthapuram
E-Tender ID:2023_KSEB_555949_1
PAC-Rs.1,07,40,950/- Last date:28.02.2023 03.00pm
Visit **www.etenders.kerala.gov.in** and **www.kseb.in** -Ref: PR /MC1 /E397/ E- Tender /2023

INDIAN BANK
CANTONMENT BRANCH, BENGALURU

DEMAND NOTICE

Notice under Sec. 13 (2) of The Securitisation and Reconstruction of Financial Assets and Enforcement of Security Interest Act 2002 **Date:13.02.2023**

To,1.Mr Shanmugam A (Borrower) No. 453, 3rd Cross,Flower Garden,A T Ramaiah Layout,Babusapalya, Banaswadi Bangalore 560043.**2.Shanthi A (Guarantor)** No. 453, 3rd Cross,Flower Garden,A T Ramaiah Layout,Babusapalya, Banaswadi,Bangalore 560043.

Sub:Your loan accounts No. 6355087032 & 6769466917 with Indian Bank Bangalore Cantonment branch - Reg

You committed default in repayment of loans to the tune of **Rs 21,32,158,/- (Rupees Twenty One Lacs Thirty two Thousand &One Hundred Fifty Eight only) as on 03.02.2023** with further interest at the agreed rate from 10.15 % till date of repayment. The Bank issued notice under the Act on **03.02.2023** calling upon you to repay the outstanding amount of **Rs 21,32,158,/- (Rupees Twenty One Lacs Thirty two Thousand &One Hundred Fifty Eight only as on 03.02.2023.** The notice was sent to you by *Regd. post/*Courier/*Speed Post/ (*strike out whichever not applicable) has been returned unserved.

You are called upon to pay **Rs 21, 32, 158,/- (Rupees Twenty One Lacs Thirty two Thousand &One Hundred Fifty Eight only together with interest from 03.02.2023** till date of payment within 60 days from the date of this notice failing which Bank will be constrained to exercise its rights of enforcement of security interest as against the secured assets given in the schedule hereunder. This Notice is without prejudice to any other right remedy available to the Bank.

*****This Notice is without prejudice to any other remedy available to the Bank - including its right to proceed with the proceedings presently pending before DRT/RO of DRT/DRAT/Court and proceed with the execution of order/decree obtained/to be obtained. (***** Delete if not applicable)

SCHEDULE

The specific details of the assets in which security interest is created are enumerated hereunder: All that piece and parcel of residential building bearing site No 8A, Khata No. 370/9A, situated at Babusapalaya, Chelekere Dhakle, Krishnarajapuram, Hobli, Bangalore East Taluk now comes under BBMP, measuring east to West 15ft and North to Souh 45 ft totally measuring 675 sqft and bounded by:East: Site no 7,West: Site No 8B,North : Site No 06, South :Road.

Date: 13-02-2023 **Sd/- Authorized Officer**
Place: Bangalore **Indian Bank, Bangalore Cantonment Branch**

UNIVERSITY OF AGRICULTURAL SCIENCES, RAICHUR
Estate Officer, UAS, Raichur

No. EO/UASR/TND- 158/2022-23 Date:- 11-02-2023.

SHORT TERM E - TENDER NOTIFICATION

Item rate tender is invited on behalf of University of Agril. Sciences Raichur, as per KPWD standard document (KW-I) under single cover system from registered contractors of K.P.W.D. / C.P.W.D. for the Civil works at Other Stations, through e-procurement platform. The details of the notification, schedule of events, and specifications can be had by visiting the link https://eproc.karnataka.gov.in there by registering with e-procurement platform.

1	Last Date & Time for receipt of tenders.	20–02–2023	upto	16.00hrs
2	Date & Time for Opening of Financial Bid	21–02–2023	at	16.10hrs.

For more details, please contact the office of the under signed during office hours (Ph. No. 08532 - 220640) and visit the link https://eproc.karnataka.gov.in for detailed tender notification. Also contact helpdesk number: 080 - 25501216 & 080 - 25501227

DIP.Raichur/616/K.S.M.C&A/2022-23

Sd/- ESTATE OFFICER,
U.A.S, RAICHUR.

KRISHNA BHAGYA JALA NIGAM LIMITED
(A Government of Karnataka Undertaking)
Office of the Executive Engineer, KBJNL,
IBC O&M Division, Rampur(PA). Tq:Sindagi, Dist:Vijayapur.
Ph.No:08488-224328, Email: kbjnleerampur@gmail.com

No: KBJNL/IBC/O&M/Div/PB-2/2022-23/2593 Dated: 13.02.2023

CORRIGENDUM NO.-1 (Through e-Procurement only)

Ref: this office Notification No:KBJNL/IBC/O&M/Div/PB-2/2022-23/2541 Dated.02.02.2023
This is to inform that calendar of Events & certain official changes required for the tender work mentioned in the above notification referred are changed as follows.

S.No	As per Notification inviting tender	S.No	Now modified
1	The contractors can request for e-tendering documents from 09.02.2023 to 17.02.2023 in KBJNL web site http;//eproc.karnatak.gov.in	1	The contractors can request for e-tendering documents from 15.02.2023 to 23.02.2023 in KBJNL web site http;//eproc.karnatak.gov.in
2	Cover-I(technical Bid) will be opened in the Office of the Executive Engineer KBJNL, IBC O&M Div. Rampur on dated:21.02.2023 at 11.00 am.	2	Cover-I(technical Bid) will be opened in the Office of the Executive Engineer KBJNL,IBC O&M Div. Rampur on dated: 27.02.2023 at 11.00 am.

Except Modification as said above, all the Instructions, note and terms and conditions remain unchanged as per original Notification Inviting tender.

If any clarifications could be obtained by the under signed office during office hours. Other informations may get from e- procurement portal of the government of Karnataka. (http;//eproc.karnatak.gov.in/e portal/index.seam)

ಪಾಸಾಸಂಇ/ವಿಜಯಪುರ/872/ಕೆಎಸ್ಎಂಸಿಎ/2022–23

Sd/- Executive Engineer,
KBJNL, IBC O&M Division, Rampur(PA)

EQUITAS SMALL FINANCE BANK LTD
Corporate Office: No.769, Spencer Plaza, 4th Floor, Phase-II, Anna Salai, Chennai, TN - 600 002

POSSESSION NOTICE (U/s. Rule 8 (1) - for immovable property)

Whereas the undersigned being the Authorized Officer of M/s. Equitas Small Finance Bank Limited, under the Securitisation and Reconstruction of Financial Assets and Enforcement of Security Interest [Act, 2002 (54 of 2002)] and in exercise of powers conferred under section 13(12) read with [Rule 3] of the Security Interest (Enforcement) Rules 2002, issued a Demand Notice calling upon the below mentioned Borrowers to repay the total outstanding amount mentioned in the notice being within 60 days from the date of receipt of the said notice. Since the below mentioned Borrowers having failed to repay the below stated amount within the stipulated time, notice is hereby given to the below mentioned borrowers and the public in general that, the undersigned has taken possession of the property described herein below in exercise of powers conferred on him under Sub-Section (4) of Section 13 of the said Act read with Rule 8 of the Security interest Enforcement Rules, 2002. The Borrowers in particular and the public in general are hereby cautioned not to deal with the schedule mentioned properties and any dealings with the properties will be subject to the charge of M/s. Equitas Small Finance Bank Limited and further interest and other charges thereon." The Borrower's attention is invited to provisions of sub –section (8) of section 13 of the Act, in respect of time available, to redeem the secured assets."

Sl. No	Name of Borrowers	Description of Secured Asset	DemandNotice Date and Amount	Symbolic possession taken date
1	Branch : B.G.Road LAN No: SEBGROD0224944 Borrowers: Mrs. UMADEVI Co-Borrower Mr. KIRAN KUMAR N S Mr. MANU N S	PROPERTY-1 Applicant : UMADEVI Co-Applicant 1 : KIRAN KUMAR N S co-Applicant2: MANU N S All the piece and parcel of the property bearing site No.11, Town Municipal Khaneshumari No.6020/11 situated at Vasavi Layout, Nelamangala Town, Nelamangala Taluk, Bangalore Rural District. North by : Site No.12 South by : Site No.10 East by : Site No.8 West by : 30 ft wide Road Measurement : East to West 40 feet North to South 30 feet total measuring 1200 sq.ft. Situated at within the Sub-Registration District of Nelamangala and Registration District of Bangalore Rural.	02-08-2022 & Rs. 1236698/-	13-02-2023
2	Branch : HSR Layout LAN No: SEHRLYT0201658 Borrowers: Mrs. SHAILAJA Co-Borrower Mr. NAGENDRA. V	PROPERTY-1: Applicant: SHAILAJA: All that piece and parcel of the immovable property bearing Sy.No.4/2, situated at Arehalli village, Nandagudi Hobli, Hoskote Taluk, Bangalore Rural Dist. North by : Land belongs to C. Narayanappa, South by : Land belongs to Rajanna, East by : Land belongs to B. Krishnappa, West by : Road Measurement : Total extent of 0-02Guntas of land. Situated at within the Sub-Registration District of Hoskote and Registration District of Bangalore Rural.	19-10-2022 & Rs. 859380/-	10-02-2023
4	Branch : Makali LAN No: SEMAKLI0182823 Borrowers: M/S. S U GROUPS SURESH DISTRIBUTORS Co-Borrower Mr. SURESH M, Mrs. SHRUTHI BS	PROPERTY-1 Applicant : SURESH M All the piece and parcel of the property bearing present Khatha Number & Property No.182/182 formed in Survey No.78 Property No.150200201400903575 situated at coming under the limits of Machohalli Village Machohalli Village Panchayath, Dasanapura, Bangalore North Taluk. North by : Site No.183 South by : Vacant Plot East by : Road West by : Vacant Plot Measurement : East to West 45 feet North to South 30 feet total measuring 1350 Sq.ft., Situated at within the Sub-Registration District of Madanayakanahalli and Registration District of Bangalore.	15-10-2022 & Rs. 1775696/-	13-02-2023
5	Branch : Makali LAN No: SEMAKLI0290455 Borrowers: Mrs. GOWRAMMA K R Co-Borrower Mr. SHIVARAM	Item-1 All that piece and parcel of the immovable property bearing Municipal No.904, PID No. 15-47-904, Situated at 1st Cross Road, Indira Nagara Slum, 3rd Stage,West of Chord Road Layout, Bangalore, Presently BBMP, ward No.99(15) North by : 10ft Road, South by : Property No.901, East by : Property No.910, West by : Property No.902 Measurement : East to West 20ft, North to South 14-03 ft, total extent 280 sqft. Situated at within Sub-Registration District of Rajajinagar and Registration District of Bangalore	28-11-2022 & Rs. 811606/-	13-02-2023

Place: Bangalore, Date : 15.02.2023 **Authorized Officer - Equitas Small Finance Bank Ltd**

EDITORIAL

Character is like a tree and reputation like a shadow. The shadow is what we think of it; the tree is the real thing

Abraham Lincoln

INDIAN EXPRESS IS NOT AN INDUSTRY. IT IS A MISSION.

— Ramnath Goenka

CURB DROPOUT RATES, BUT DON'T LOWER THE BAR FOR STUDENTS

Karnataka has a worrying issue on its hands in the form of the high school dropout rate. In an attempt to arrest this, the Karnataka Administrative Reforms Commission-2, headed by retired chief secretary T M Vijay Bhaskar, has come up with a number of recommendations, among which is lowering the pass marks for SSLC (Class 10) and Pre-University (PU) exams. The Commission highlighted that the pass percentage in SSLC and PU examinations in Karnataka is much lower when compared with neighbouring states. The numbers paint a surprisingly dark picture for a progressive state which is known to be a hub of education and for its scientific institutions: the dropout rate between elementary and secondary stage is nearly 18%, while the dropout rate between the secondary and higher secondary stage is 34%, putting the total dropout rate at 52%. The report also pointed out that the Gross Enrolment Ratio in PU education in Karnataka is 52.1%, as against 83% in Kerala, 73.2% in Tamil Nadu, 67% in Maharashtra, 57.2% in Telangana and 52.2% in Andhra Pradesh.

In its report, the Commission put forth a number of suggestions to improve the pass percentage and dropout rate, like changing to multiple choice question (MCQ) pattern, internal assessment for Arts and Commerce students, giving grace marks, provision to write exams in both Kannada and English for PU, and having second supplementary exams for Class 10 and 12. Among the most drastic measures is reducing pass marks for SSLC theory exam from 28 to 15 or 20.

While this step could bring down academic stress and encourage children to continue with studies, it can only be a stop-gap measure. By bringing the bar down so low, the authorities are only doing the students a disservice that will leave them crippled when they step out into the real world. Instead of building an education ecosystem which promotes equity among students, they are ensuring that it will lead to more discrimination and promotion of the reservation system. Modern educationists may argue that marks are just numbers and do not reflect learning, but our mass education system is yet to evolve, and scoring marks keeps the competitive spirit alive. The percentile system continues to define professional examinations, and hence, career paths. What our education setup needs is a thorough reassessment, besides heavy funding and incentives to poor families to help students complete their education.

JAMA'AT-E-ISLAMI AND THE SPACE OF DIALOGUE

Jama'at-e-Islami and other Muslim organisations, which engaged the RSS in a dialogue in New Delhi last month, have risked a lot for establishing an atmosphere of mutual trust and co-existence in the country. Soon after the news about the meeting came out, the detractors of the Jama'at went after it hammer and tongs, alleging that the organisation had surrendered before 'fascist forces' while some of its sympathisers argued that the deliberations should have been avoided, especially in the present circumstances. But it is heartening to see that the emotional outbursts have not deterred the Jama'at leadership from pursuing its well-thought-out plan. In fact, such interventions are not new to the organisation. Its leaders in Kerala rushed to Marad, a coastal region in Kozhikode, when nine persons were massacred on May 2, 2003, braving the hostile environment in the communally volatile area.

The move from Jama'at and like-minded organisations is a welcome gesture when the chasm between communities is widening day by day, posing a serious threat to the country's peace and tranquility. The hate agenda of hawks, who are not in shortage on either side, can only thrive by keeping the communal cauldron boiling. There were some posts on social media that branded the Jama'at as a 'traitor'. But Jama'at has chosen to ignore such insinuations and has asserted that the dialogues will continue. Its national general secretary T Arif Ali has said it is unwise to take a position that there will be no discussions with an organisation that is controlling the Central government. No one expects any miracle from the dialogue between the two groups that are at opposite poles, but talks have an important role to play in any democratic, pluralistic setup. The issues raised by the RSS and the Muslim organisations in the discussion are too complex to be solved in one go. They have legal, administrative and religious ramifications. But, sitting together across a table would be the first step towards creating a favourable atmosphere.

To build on the goodwill achieved by the dialogue, it is imperative to rein in the hatemongers and rabble-rousers, who could spoil the entire process. It would be difficult for the Jama'at to convince the community of the need for continuing the talks if the naysayers continue to be belligerent and aggressive.

QUICK TAKE

UNCHECKED GIRL-TRAFFICKING

Police recently arrested a Gurgaon couple for torturing and sexually assaulting a minor domestic help from Jharkhand. The sleep-deprived girl carried deep scars and injuries. She is one of the thousands of victims awaiting rescue in cities like Delhi. Organised touts lure minor girls from Jharkhand in the name of gainful employment. They are 'rented' out as helps, poorly treated, underpaid, starved or disallowed to return home. The traffickers operate without fear. The authorities must explain their failure in smashing these operations, which are reportedly underwritten by collusion and high patronage. Trafficking underaged girls is illegal and amounts to slavery.

When Covid was posing several challenges to the Indian economy, Modi gave a clarion call for *Atmanirbhar Bharat*

PM'S COURAGE OF CONVICTION AND COMMITMENT

VINAY SAHASRABUDDHE

President, ICCR and senior BJP leader

SOUMYADIP SINHA

Prime Minister Narendra Modi's reply to the debate on the motion of thanks to the President's Address was, as expected, full of confidence. This was the confidence of a *Karta*, the doer of a large joint family. He very clearly outlined how during his tenure of over eight years he has untiringly worked to add great value to the governance of this country. His attack on the mudslinging of the opposition was also extraordinarily sharp. He minced no words in holding a mirror to the opposition, especially the Congress. However, what was most striking was his 'courage of conviction' that made him go on the offensive and puncture the collective indulgence of the opposition parties in baseless allegation-mongering.

Such courage of conviction comes when a leader works resolutely on some specific agenda. Only one who has a dream can work to make it a reality. Thanks to the purity of purpose that goes with him, PM Modi was able to talk about the protective shield of 140 million Indians so very confidently. His direct connect with the people of India has made him move forward unhesitatingly. One may ask, what is the source of his courage of conviction? How can he boldly take on the opposition with a 'catch the bull by horn' approach, so effortlessly? The answer to this question lies in his very own foundational philosophy behind his governance. Remember, philosophy provides one a strong basis and when one is confident about the correctness of the same, courage of conviction automatically comes.

One can trace the *Gangotri* of PM Modi's courage of conviction to the days when he started his campaign as BJP's prime ministerial candidate back in 2013–14. It all started with a simple mantra, 'Development and Good Governance'. Like a seasoned physician, he had rightly diagnosed that the aspirational New India was in fact yearning for its simple expectations from the government, rightly articulated in the term 'Development and Good Governance'. Popular resonance with these twin promises bolstered his confidence and then there was literally no looking back.

Again, close to the voting for Lok Sabha elections, Narendra Modi brought further clarity by explaining his roadmap to achieve the twin objectives of Development and Good Governance. And then came the formulae: 'Sabka Saath, Sabka Vikas'. This silenced his usual critics and halted their pet practice of casting aspersions. And see the progressive unfoldment that happened later. In 2019, he added 'Sabka Vishwas' and last Independence Day, he also spoke of 'Sabka Prayaas'. PM Modi, even when he was the CM of Gujarat, always spoke about government-people partnership for making development a popular movement. The latest suffix of 'Sabka Prayaas' is his way of reminding all fellow citizens that each one and everyone needs to contribute through their efforts.

And contribute for what? For making India a *Vikasit Bharat*, a developed nation. Modi himself thinks big and disallows countrymen to be shortsighted and needlessly complacent. The ambitious goal of 'Ek Bharat, Shreshtha Bharat', which is 'Integrated India, Great India' is again his style of reminding people that India's greatness depends upon India's oneness. People in a fragmented society cannot make their nation great—this is what he wanted to underscore.

Remember, when Covid-19 was posing several challenges to the Indian economy, he gave a clarion call for *Atmanirbhar Bharat*, a self-reliant India. This was both a statement of his government's policy direction as also an earnest appeal to the people to try and help the nation free itself from its dependence on other countries. On several occasions he made it amply clear that the concept of *Atmanirbharata* was not about being self-centred. It was about rushing to help other countries after we as a nation are standing on our own legs. His foresight and confidence in Indian scientists was evident when less than a year later, he unveiled what we now know as 'vaccine diplomacy'. Known for his extremely thoughtful messages, the timing that he selects to convey them and the terms chosen, are all a case study in Communication Leadership. The world today is in the Attention Economy era and communication that catches the imagination of the people has gained centrality. Last Independence Day, he spoke of five pledges or *Panch Pran*, all indisputable and easy to understand. How can one object to his appeal:

Firstly, we need to stop being happy with the Developing Country status and start aspiring for a *Vikasit Bharat*. While talking about *Vikasit Bharat*, he was underscoring the need for advancing with greater conviction and the determination of a truly developed India. Second, to remove any trace of a colonial mindset. Mindful of the fact that our civilisational journey has always been from the past, through the present and to the future, he also very creatively instituted two commemorative days to remember two great sacrifices. One is the Partition Remembrance Day on every August 14, just like the Holocaust Day in some countries. The other is the Veer Bal Divas on December 26, commemorating the unparalleled sacrifice and dedication of four *sahibzades*, the brave sons of Guru Gobind Singh. As described by the PM himself, Veer Bal Divas should serve as "a fitting tribute to the courage of the *Sahibzades*" and their steadfast adherence to "the noble principles of Dharma".

The other three pledges proposed by him are also in perfect sync with his thought process. The eternal relevance of these three other pledges—to be proud of our roots, consolidating the nation's unity, and discharging our duties as citizens—comes like fundamentals of an indisputable agenda of government-citizen partnership.

To sum up, PM Narendra Modi's abundant self-confidence is the result of his courage of conviction. His unshakable conviction about the doctrinal foundation of his government and his unquestionable commitment to the same gives him the impregnable shield. Not even a single particle of mud can stick to him due to the teflon cover that his integrity, his perseverance and his globally inspirational leadership has earned him.

(vinays57@gmail.com)

MANUFACTURING C-295 TO AMP UP INDIA'S DEFENCE INDUSTRIAL BASE

RAHUL K BHONSLE

Military veteran and Director, Security Risks Asia

India's defence and security paradigm is regulated by two constants. First, the dynamic threat environment with an external and internal dimension. The sine qua non is a robust force development. The second is India's dependency on the import of arms and munitions for capability building of the armed forces. A large and professional military has successfully evaded existential challenges to India's security so far, but this has been at the cost of precious human lives given that soldiers, sailors and airmen are fighting with "what they have" and not reliable, state-of-the-art weapons to face the enemy. Moreover, the nature of the external threat is changing, with a rapidly modernising People's Liberation Army (PLA) fielding indigenous Chinese weapons and equipment.

Over the years, governments across the board in India have attempted to indigenise the armed forces and create a domestic defence industrial base with varied success.

In recent years, after the launch of the *Atmanirbhar Bharat* in defence production, egged on by Prime Minister Narendra Modi, many initiatives have been taken by the defence ministry: Positive Indigenisation Lists which proscribe acquisition of specified weapons from abroad, expanding public-private and indigenous-foreign interface, and corporatisation of Ordnance Factories, among others. What was lacking was the tangible creation of a manufacturing line for public visibility as a mark of success of the initiatives.

Towards this end, laying the foundation stone of the C-295MW Aircraft Manufacturing Facility late last year by PM Modi in Vadodara, Gujarat, is a seminal development heralding a new chapter in indigenous defence production for several reasons. But first, brief details of the C-295MW, an upgraded version of the aircraft manufactured by erstwhile CASA and presently Airbus Defence and Space, Spain.

The aircraft is a new-generation tactical transport capable of a maximum load of seven tonnes, with the desired tactical load of troops or paratroopers, casualty evacuation, and can be modified and used for aerial refueling.

The C-295 can operate from short, unprepared airstrips, an essential requirement for landing in the border areas. Sustainable Aviation Fuel (SAF) being developed will reduce the carbon footprint.

The C-295's present order book has 285 aircraft, and it is in service in Spain, Egypt, Poland, Canada, Brazil, Mexico, and Portugal and has seen operational service in Afghanistan and Iraq.

Indian Air Force (IAF) requirements for light- to medium-lift fixed-wing aircraft vary between 160 to 200 or so. Given the 365-day maintenance support for the Indian armed forces extending from the high Himalayas to the desert and Andaman and Nicobar, air-based logistics support is imperative in peacetime. These aircraft will also be used in war for airborne and air transport operations.

ANI

> The C-295's present order book has 285 aircraft, and it is in service in Spain, Egypt, Poland, Canada, Brazil, Mexico, and Portugal and has seen operational service in Afghanistan and Iraq

Presently this requirement is met by the Avro-748 developed in the 1950s, to be replaced by 56 C-295MW. In addition to this, IAF has a large fleet of 104 Antonov-32 or AN-32 transporters from Ukraine with indigenous upgradation in India. The ongoing war in Ukraine is expected to reduce support from the Original Equipment Manufacturer (OEM). Thus, C-295MW will be an ideal alternative. The nature of the joint venture between Airbus Defence and Space, Spain and Tata Advanced Systems Limited has the potential to create a distinct aerospace manufacturing ecosystem.

So far, Hindustan Aeronautics Ltd, India's defence public sector undertaking, has established several aircraft manufacturing lines, including fighters such as Su-30MKI and now the Light Combat Aircraft (LCA) Tejas series. However, there is no facility for light- and medium-transport aircraft. The C-295 plant in Gujarat will make up for this deficit. The joint venture will exploit inherent efficiencies of the private sector to rapidly create a manufacturing ecosystem and on-time delivery. A higher degree of flexibility can be exercised in collaboration, particularly with European companies. As the project takes off, prospects of passenger aircraft for the civil sector and defence exports will increase, with the prime minister highlighting "Make in India, Make for Globe" during the foundation stone laying.

For Airbus, Vadodara will be a hub for manufacturing in the Asia Pacific, with spin-offs in the Maintenance, Repair and Overhaul (MRO). For Tata Advanced Systems Limited, global accreditation as a defence OEM will be a major gain.

The factory in Gujarat will add to the defence industrial hubs existing, such as the Bengaluru-Hyderabad-Pune triangle and the ones coming up in UP and Tamil Nadu Defence Corridor.

While it has taken over a decade from conception to foundation laying, considerable flexibility in India's hidebound defence acquisition process is evident. Thus, the single vendor situation arising with Airbus being the sole bidder was overcome, a private sector defence Indian-foreign joint venture was given the green flag, and Airbus was allowed to select an indigenous partner. This model can now be replicated.

While the upside of the C-295 plant in India has been highlighted, caution is also due. Fructification of the project has taken almost a decade. Despite the push from the top, progress of implementation will have to be realistic given India's poor project management, manufacturing skills pool and supply chain bottlenecks, apart from the labyrinthine bureaucracy.

Creating an indigenous defence industrial base is expected to take decades due to several factors, including low technology and skills base to monopolies of the global defence markets.

The C-295 will remain a Make in India or manufacturing in India project, so in a true sense, indigenisation is limited and good as a first step as full-scale indigenisation entails design and development as well.

Finally, manufacturing a transport aircraft is far simpler than a combat fighter. Thus, the standards achieved cannot be replicated in the ambitious 114 twin-engine fighter manufacturing line envisaged for the IAF. Future expectations should be realistic.

(rkbhonsle@security-risks.com)

MAILBAG

WRITE TO: letters@newindianexpress.com

Microchip wild animals

Apropos of *Kodagu tiger strikes again, kills two kin in 15 hours* (Feb 14). The forest department did not take swift action when the tiger was freely roaming around. Their incompetence led to two lives being lost and all the villagers fearing for their lives. Microchipping animals in the wild can help keep a track of their whereabouts as well as instill a feeling of security among villagers.
Sandra Joanne, Bengaluru

Losing their shine

Apropos of *Aussies must stop blaming pitch, focus on technique instead* (Feb 14). Sometimes it feels like this isn't the Australia cricket team that we grew up watching. Aussies were once dreaded all over the world with their fearsome bowling attack and never-ending batting lineup. The current team has to do a lot to be at that level.
Dr D V G Sankararao, Vizianagaram

Aussies can't dance

Apropos of *Aussies must stop Blaming pitch, focus on technique instead* (Feb 14). Unfounded allegations of pitch-doctoring reminds one of the oft-quoted Tamil proverb which states that a dancer who does not know how to dance blames the dance floor.
N Rama Rao, Chennai

A welcome tête-à-tête

Apropos of *We held talks with RSS because they control the govt: Arif Ali* (Feb 14). The fact that such a tête-à-tête took place, irrespective of the results, is a welcome step in the right direction. The resolution of outstanding issues between representatives of communities through dialogue will surely give a much-needed fillip to the cause of communal amity and peaceful co-existence.
Dr George Jacob, Kochi

Purity of heart matters

Apropos of *A dancing girl and the sanyasi* (Feb 13). Punita's mind was always on God, while the *sanyasi* spent his whole life thinking about how she was a sinner and cursing her. At the end of the day, she attained spiritual emancipation but he did not, for the divine considers the purity of the heart alone. What a scintillating piece by Renuka Narayanan!
G Nataraja Perumal, email

When idiots inspire

Apropos of *3-Idiots redux: Doctors guide woman to deliver baby* (Feb 14). Block Medical Officer Dr Mir used a WhatsApp call for communication between the doctors and paramedical staff to help deliver a baby. When all the roads were blocked, the doctor remembered Aamir Khan's idea from the movie *3 idiots* and successfully delivered a baby girl. Had it not materialised properly, the doctors would have been branded careless "idiots" and they would have been pulled up.
Parthasarathy Mandadi, Tirupati

THE NEW INDIAN EXPRESS

Chairman of the Board: **Manoj Kumar Sonthalia** Editor: **Santwana Bhattacharya**

Published by **R K Jhunjhunwala** on behalf of Express Publications (Madurai) Private Limited, at No. 1, Queen's Road, Bengaluru - 560 001 and printed by him at Express Press, Plot No. 2A, Bommasandra Industrial Area, 4th Phase, Survey No. 46, Part Yarandahalli Village, Jigani Hobli, Anekal Taluk. Bengaluru - 560 099. **Bengaluru.** Vol. 59, No. 39 RNI Reg. No. 3457/1960. Phone: 080-22866893. **Copyright:** Express Publications (Madurai) Private Limited. All rights reserved. Reproduction in any manner, electronic or otherwise, in whole or in part, without prior written permission is prohibited.

TWEETS OF THE DAY

Jayant Singh @jayantrld
Humbled to be given another chance at helm of @RLDparty. Together we can make it a vibrant organisation reflecting virtues & aspirations of people

Supriya Shrinate @SupriyaShrinate
You thought that by driving bulldozers over houses, your image of bulldozer baba is getting tough? No Yogi ji, this image is of an autocrat flouting the law

Jignesh Mevani @jigneshmevani80
Students like Rohit Vemula are forced into suicide even today. 18-year-old Darshan Solanki, studying in IIT, was victimised by humanistic ideology

Will scale up copter capability: Gen Pande

The force operating with around 250 Chetak & Cheetahs, and wants to replace them with LCH and ALH

MAYANK SINGH @Bengaluru

THE Indian Army has drawn plans to boost its operational air capability and will be inducting combat helicopters along the border frontiers in northern and western sectors.

The Army, which is operating with around 250 Chetak and Cheetah helicopters, wants to replace it with Light Combat Helicopters (LCH) and an advanced light helicopter weapon system integrated.

Army chief General Manoj Pande told the media on the sidelines of the Aero India show in Bengaluru that the force wanted to procure 90-95 LCH for mountain warfare. The Indian Army already operates four squadrons of ALH WSI.

In addition, the Army is also looking for about 110 light utility helicopters to replace the Cheetah and Chetak.

On the US-supplied Apache, he said, "We expect that a few of six ordered Apaches will be delivered in the early parts of next year."

On ALH, General Pande said the Army has received the first lot from Hindustan Aeronautics Ltd (HAL) and wants some changes in the choppers.

The Indian Air Force has raised its squadron of LCH in Jodhpur while the Army has done so at Tezpur.

The Cabinet Committee on Security (CCS) in March last year approved the procurement of 15 Light Combat Helicopter (LCH) limited series production at the cost of ₹3,887 crore along with infrastructure sanctions worth ₹377 crore. Of these five LCH are to be inducted into the Indian Army.

The LCH is an indigenously designed, developed and manufactured state-of-the-art modern combat helicopter powered by a twin Shakti engine with a range of 550 km and a maximum speed of 268 kmph. It is compatible with high-altitude deployment with the capability to take off and land at about 5,000 metre (16,400 feet).

The IAF is in the process of finalising the number of LCHs to be procured. These helicopters may replace the ageing Russian Mi-25 and Mi-35 attack choppers presently in fleet.

In June 2022, the Indian Army inducted the first LCH squadron in Bengaluru. It will be moved to Eastern Command along the Line of Actual Control (LCH) next year.

The LCH is equipped with requisite agility, manoeuvrability, extended range, high altitude performance and around-the-clock, all-weather combat capability to perform roles of combat search and rescue, destruction of enemy air defence, counter-insurgency operations against slow-moving aircraft, and remotely piloted aircraft (RPAs), high-altitude bunker busting operations and support to ground forces. It would be a potent platform to meet the operational requirements of the IAF and the Army.

State-of-the-art technologies and systems compatible with stealth features such as reduced visual, aural, radar and IR signatures and crash worthiness features for better survivability have been integrated into LCH. Several key aviation technologies such as glass cockpits and composite airframe structures have been indigenised.

LETHAL EDGE IN THE SKY

Army Chief General Manoj Pande says he expects more US-supplied Apache copters early next year

Last year CCS approved 15 LCH limited series production. Cost ₹3,887 cr

IN JUNE 2022, the Army inducted first LCH squadron in Bengaluru. It will shift along LAC next year

LCH is equipped with requisite agility, high altitude performance and around-the-clock, all-weather combat capability

LCH said to meet IAF and Army's requirements

The LCH Prachand, built by HAL

9 antiquities awaiting clearance

Two idols

500

years old bronze deity of Lord Hanuman and Avalokiteshwara Padamapani (in pic), the statue of Gautam Buddha sculpted sometime between the 8th and 12th centuries

Idols of Lord Hanuman and Gautam Buddha belonging to 14-15th century were stolen. The US has promised to return them

The Buddha idol was installed at Devisthan Kundalpur Temple in Bihar and had been missing more than two decades ago

THREE CARVED STONE PILLAR FRAGMENTS, BLACK CHLORITE STELE OF SURYA, AN INLAID MARBLE PILLAR, A SANDSTONE RELIEF, AND THE 14TH CENTURY CEREMONIAL INDO-PERSIAN SERPENT SWORD

The pillar fragments are probably from Jagannath Monsoon Mandir of Kanpur, which belongs to the 11th century. The black chlorite stele is from the 10th century

US may return biggest cache of stolen antiquities

PARVEZ SULTAN @New Delhi

THE Archeological Survey of India (ASI) is expected to fetch a large cache of stolen antiquities, smuggled out of the country over the decades in the previous century, from the United States. According to the culture ministry officials, privy to the matter, a team of three senior officials of ASI, has examined and documented nearly 307 artefacts including idols in New York last week to facilitate their repatriation. If all articles are brought back, this will be the biggest haul of heritage objects returning to India.

The team, sent to the US to examine, classify and annotate, comprised two senior ASI officials from Delhi and one from Kolkata office.

"The officials stayed abroad for a week and scrutinised 307 antiquities which are still in possession of US authorities. They checked whether the relics are authentic and from India. The team also documented all the details such as the period they belong to and the year when they were stolen and taken out of the country. All the relevant paperwork has almost been completed. Now, the ministry will decide how many of them will be brought and the course of their repatriation," said officials.

Arrival may take about a year as the return is a cumbersome process and involves financial clearances if Indian authorities retrieve on their own, the officials.

"When the foreign agencies return antiquities, repatriation is faster. When Indian authorities initiate the process it takes time due to administrative clearances. First it has to be decided which agency will bear the cost of insurance, packaging and transportation cost," added the officials.

On several occasions, the Government has said that retrieval of cultural objects from foreign countries is on its priority list and it has been making concentrated efforts.

Since 2014, the Centre has brought 228 antiquities from various countries while the majority of them (178) have come from the US. Only 13 objects could be fetched till 2014.

Officials said that administrative hurdles had also delayed the arrival of nine antiquities, which were proposed to come from the US, United Kingdom and Italy around October-November. The list of recovered artefacts awaiting repatriation include two quintessential idols—500 years old bronze deity of Lord Hanuman and Avalokiteshwara Padamapani, statue of Gautam Buddha.

Over 5K Rlys staffers yet to be transferred despite govt norms

RAJESH KUMAR THAKUR @New Delhi

AS extant provision for government servants holding sensitive posts stipulates that they can continue in a post for not more than four years. These posts include the ones that frequently involve close interface with public or contractors or supply wings. However thousands of railway employees continue in the same post for five years.

On the number of such employees in the railways who have been continuing in the same post for five years or more, the minister told the House that the number stood 5,861. "These employees belong to the sensitive categories and are working in the same place and station for the five years," said Union Railway Minister **Ashwini Vaishnaw**.

The Minister's statement came a couple of days ago during the just-concluded first round of the Budget session in the Lok Sabha. In a written reply to aquestion, the Minister said the transfer of such employees is being considered and done as per the administrative requirements and exigencies.

He stated in a written reply that extant provisions stipulate that railway employees holding sensitive posts, including those who frequently come into contact with public or contractors or suppliers, are required to be transferred every four years.

For this, a comprehensive list of sensitive posts has also been circulated, he said. "However when transfer of such employees is not possible, then they are be shifted to a different non-sensitive seat in the same place to meet the requirement of periodical transfers".

A senior railway official said the railways is working on the transfer of these employees as per the extant provisions.

Meanwhile, the railways has 3.12 lakh non-gazetted posts lying vacant across the country, reports said citing government data. The maximum posts are vacant in the northern zone (38,754), followed by the western (30,476), eastern (30,141), and central zones (28,650). Non-gazetted posts include jobs for engineers, technicians, clerks, station masters, ticket collectors, among others.

Staff shortage has led to employees working overtime and ticket booking windows being rendered non-operational.

Govt preparing list

- No senior govt servant can work in the same post at sensitive positions for over 4 yrs
- However, the Railways ministry has 5,861 such staff, says Union minister in Lok Sabha
- The Railways ministry is preparing a list of 'sensitive posts' and officials being shifted as per the extant provision

BODYLINE

Covid hit childhood cancer detection & cure, says ICMR

KAVITA BAJELI-DATT @New Delhi

THE COVID-19 pandemic had a major impact on childhood cancer detection and diagnosis. Many poor parents abandoned the treatment due to a shortage of blood products and chemotherapy agents and in some cases, because of the complete closure of paediatric cancer care service, said a recent ICMR-NCDIR report.

Childhood cancer care services were affected in most tertiary and secondary hospitals – as most of them were turned into Covid facilities – leading to a decrease in detecting new cases, interruptions in radiotherapy, and reduced surgeries, said the report.

The report by the National Centre for Disease Informatics and Research (NCDIR) under the Indian Council of Medical Research (ICMR), Bengaluru, in collaboration with the World Health Organization (WHO)-India said that it was not only government hospitals which were impacted during the pandemic, services at NGOs and charitable hospitals providing paediatric cancer care were also affected badly.

Private hospitals, said the report, managed to continue their cancer services, despite bearing the Covid patient load. But, some of them too reported treatment abandonment and reduction in new paediatric cancer diagnoses.

According to Dr Prashant Mathur, Director, NCDIR, government hospitals saw a decrease in new paediatric cancer diagnoses, an increase in treatment abandonment, reduced surgical care, a dip in evaluation of new cases of suspected cancers and in some cases some they completely closed their paediatric cancer care services during the pandemic.

He, however, told this newspaper that one positive outcome was that during this time, there was an increase in telemedicine use, and many oncologists came out with modifications in chemotherapy regimes.

Dr Manas Kalra, a pediatric oncologist at New Delhi's Sir Ganga Ram Hospital, said, "Covid created havoc and children with cancer were not spared the impact. The biggest challenge was the fear of the unknown. We didn't know whether Covid infection would make the already immunocompromised host worse and interfere with their treatment."

He said the second Covid-19 was tough for cancer treatment, as it did lead to significant morbidity especially in children with blood cancer. "Pneumonia, Aspergillosis (white fungus), mucor (black fungus), candida and TB were some of the other challenges that complicated the course of children with Covid infection,"he said.

According to Dr Aakaar Kapoor, medical advisor and chief radiologist at City Xray and Scan Clinic, the struggle was more evident during the first wave of COVID-19 than in the second and third waves.

Data suggests that the Covid-19 pandemic resulted in considerable barriers to cancer detection.

4% of all cancer cases in India detected in children

Four per cent of all cancer cases in India are detected in children. Still, in the absence of any separate childhood cancer policy, these children are not detected on time due to a lack of trained doctors and nurses or reach facilities late, and sometimes, die even before they are diagnosed

After 3 yrs, Prez to present Sangeet Natak Akademi awards

PARVEZ SULTAN @New Delhi

PRESIDENT Droupadi Murmu will present the Sangeet Natak Akademi Fellowships and Sangeet Natak Awards for the year 2019, 2020 and 2021 to over 100 eminent artists at a joint investiture ceremony to be held on February 22. The President will be conferring Akademi awards after a gap of four years. Last year, then vice president M Venkaiah Naidu handed over the awards for the year 2018.

"The awards ceremony couldn't take place initially for three years due to Covid pandemic and last year, the president was not available," said officials. During the meeting of the General Council of the Akademi, the National Academy of Music, Dance and Drama, held in November unanimously elected 10 eminent personalities for performing arts as Akademi Fellows.

The noted artists selected for the fellowships are Saroja Vaidyanathan (Bharatanatyam), Sadanam Krishnankutty (Kathakali), Pandit Chhannulal Mishra (Hindustani classical), Teejan Bai (Pandavani), KC Natarajan (carnatic music), Darshana Jhaveri (Manipuri dance), Swapan Chaudhuri (Tabla), Malini Rajurkar (Hindustani classical), TV Gopalakrishnan (Carnatic and Hindustani music), and Bharat Gupt (Indian classicist). The Akademi Awards have been conferred since 1952.

The Akademi fellowship is a most prestigious recognition in the field of arts and culture. The Council also selected one hundred and twenty-eight (128) artists from the field of music, dance, puppetry, and theatre including folk and tribal, for the honour thus clearing the backlog for three years.

"The fellows and awardees so selected represent the nation as a whole, and belong to different States and union territories. Besides, these eminent artists cover the entire gamut of the performing arts such as vocal music, both Hindustani and Carnatic. The northeastern States have also been adequately represented with 14 artists from the region selected for the Award from Assam, Arunachal Pradesh, Manipur, Tripura, Meghalaya, Mizoram and Nagaland," said the officials.

The investiture ceremony of Akademi's Ustad Bismillah Khan Yuva Puraskar for the years 2019, 2020 and 2021 will be held on Wednesday. Union culture minister G Kishan Reddy along with minister of states for culture—Arjun Ram Meghwal and Meenakshi Lekhi will present awards to 102 artists.

The Ustad Bismillah Khan Yuva Puraskar is given to artists below the age of 40 years with the objective of scouting outstanding young artists.

Teejan Bai *(Pandavani)*, Pandit Chhannulal Mishra *(Hindustani classical)* and Saroja Vaidyanathan *(Bharatanatyam)*

3 years' Yuva Puraskar to be given away today

The investiture ceremony of Akademi's Ustad Bismillah Khan Yuva Puraskar for the years 2019, 2020 and 2021 will be held on Wednesday. Union culture minister G Kishan Reddy along with minister of states for culture—Arjun Ram Meghwal and Meenakshi Lekhi will present awards to 102 artists. The award is given to outstanding young artists below the age of 40 years

Statute's 10th Schedule 'misused, subverted'

SHRUTI KAKKAR @New Delhi

STRESSING the fact that 10th schedule of the Constitution that deals with disqualification was introduced to provide for disposal of complaints is being 'misused' and 'subverted' by every government, Senior Advocate Kapil Sibal for former Maharashtra CM Uddhav Thackeray on Tuesday told Supreme Court that the speaker of the state Legislative Assembly can never act as an unbiased umpire.

"History has seen that Speakers always supported their party. Speaker can never act as an unbiased umpire. We had the 10th schedule to cure the constitutional morality and now it's being subverted by every government. Now new shenanigans is happening," Senior Advocate Kapil Sibal said.

Laying emphasis on the fact that the "speaker" as an arbiter under 10th schedule should be "impartial", CJI D Y Chandrachud said, "What is worrying is if you say speaker can take all action until his disqualification when it is put to vote, the consequence is he can affect his own removal by acting in the motion... that can have an adverse affect."

In an attempt to convince the bench for having a re look at SC's 2016 verdict in Nebam Rabia wherein SC had ruled that assembly speaker cannot proceed with a plea for disqualification of MLAs if a prior notice seeking his removal is pending decision in the House, he said, "impugned observations have created a constitutional hiatus and given an escape route to "constitutional sinners".

MAN-EATER

A tigress caught by the forest department in the Kosi range, Uttarakhand, recently has been declared man-eater as per a report from the Hyderabad-based Centre for Cellular and Molecular Biology, officials said.

1 JAILED OR MOLESTING GIRL IN THANE, MUMBAI

Ahmedabad	36	17	Mumbai	37	23
Bhopal	32	14	Panaji	32	23
Jaipur	31	16	Patna	26	15
Amritsar	27	12	Lucknow	28	14
Chennai	31	23	Port Blair	31	25
Kolkata	29	19	Imphal	29	10
Srinagar	12	02	Chandigarh	29	13

BJP has no competition in '24: Shah

Says Modi govt's development steps have removed feeling of alienation among NE people

EXPRESS NEWS SERVICE @Tura

The various development initiatives of the Narendra Modi government in the past eight years will see the BJP triumph in the 2024 Lok Sabha elections, Union Home Minister Amit Shah said on Tuesday. The upcoming elections in Tripura, Nagaland and Meghalaya will show where the party stands, Shah added while speaking to a news agency.

The Congress is seeking to regain the lost ground but Shah said the people in the country have not yet chosen any party as the principal opposition to the BJP. The Congress, which once ruled the entire Northeast, has got reduced to a shadow of its glorious past in the wake of the BJP's emergence as a powerhouse, he added, talking about how the Centre has removed the feeling of alienation among people in the Northeast and strengthened regional identity.

The stakes are high for the BJP in the three states that go to polls shortly. It will try to retain power in Tripura and Nagaland and fare well in Meghalaya. The BJP is a component of the Nationalist Democratic Progressive Party-led "three-party" government in Nagaland and the National People's Party-led six-party ruling coalition in Meghalaya. Congress leader Rahul Gandhi did not campaign in any of the states.

Union Home Minister Amit Shah with Haryana Chief Minister Manohar Lal at Haryana Police Academy in Karnal on Tuesday | PTI

Shah exuded confidence that the BJP will secure an absolute majority in Tripura, riding on its development initiatives. He claimed that people at the grassroots level have reaped the dividends of the central government schemes.

According to Shah, when he visited a house in the state recently for a meal, the members of the family showed him the toilet, gas cylinder, electricity, tap water and their Ayushman Bharat card. He said they took pride in their plastered house.

"People are moving ahead with Modiji. I feel that the BJP will have no competition in the 2024 elections," the home minister said. The process of militants abjuring the path of violence in the Northeast started in Assam more than a decade ago when Tarun Gogoi was the chief minister.

Several groups had come forward for peace talks while some others were disbanded. The BJP continued with it. Shah said over 8,000 members of militant outfits joined the mainstream under the Modi government. He said inviting artistes from the Northeast to all national festivals is testimony to the Centre's effort to promote the cultural heritage.

People from the Northeast today feel respected in the country, he stressed. Talking about the Modi government, he said India has progressed across sectors. He said reducing India's reliance on other countries by 30% in the defence sector is a big achievement.

Govt to bring changes in CrPC, IPC, says Shah

EXPRESS NEWS SERVICE @ Chandigarh

Union Home Minister Amit Shah today said the Narendra Modi government will bring changes in the Criminal Procedure Code, the Indian Penal Code and the Evidence Act to make forensic investigation compulsory for crimes which attract punishment of six years or more.

He said that there is a big drop in terror incidents in Jammu and Kashmir after the abrogation of Article 370 and a record number of tourists are visiting the Union Territory. Presenting the President's Colour to the Haryana Police at the Haryana Police Academy at Madhuban in Karnal in recognition of its exceptional service, Shah also said the BJP government at the Centre has successfully tackled internal security challenges terror activities in Jammu and Kashmir, insurgency in the North East and Left Wing Extremism in the last eight years.

Investors confident of UP's biz-friendly policies: Minister

NAMITA BAJPAI @Lucknow

CALLING upon the Opposition to join the efforts being made by the Yogi Adityanath government to take Uttar Pradesh towards accomplishing one trillion dollar economy, UP Minister of Industrial Development **Nand Gopal Gupta** 'Nandi' said everyone should unite instead of spearheading misinformation against the government.

"For the holistic development of the state, everyone should come together. But leaders like Samajwadi Party chief Akhilesh Yadav will never understand it. He may have inherited a political legacy but that does not give him political acumen. People have rejected such forces," Nandi told this daily.

Nandi, an industrialist himself, said the recently-concluded UP GIS-2023, which witnessed investment proposals worth ₹33.5 lakh crore and signing of over 19,000 MoUs, was a step towards making the state one trillion dollar economy.

"To accomplish the goal, CM Yogi met financial giants like Deloitte, KPMG, BCG, Grant Thronton and Invest India. He also drew a roadmap with ministers and bureaucrats. The bottlenecks were identified and the final thought of having such a summit cropped up," Nandi added. During the summit, key investment proposals were received from Reliance Industries (₹75,000 crore), ABC Cleantech (₹50,000 crore), NTPC (₹42,000 crore), Unicorn Energy (Rs 40,000 crore), and Aditya Birla and Hindujas (₹25,000 crore each). The positive response was achieved due to several factors, Nandi said.

"Improvement in law and order has added to the investors' confidence. They know that their investment will be safe now. Under the guidance of PM Narendra Modi and CM Yogi, the golden period of UP has started," he stated, mentioning factors such as the business-friendly policies.

GUWAHATI DIARY

PRASANTA MAZUMDAR
Our correspondent in Guwahati
prasantamazumdar@newindianexpress.com

Fresh trouble for Akhil Gogoi, old case to reopen

Activist-turned-politician Akhil Gogoi is facing fresh trouble. The Gauhati High Court has issued directions to reopen a case against Akhil Gogoi and three others in connection with the violence during the protests against the contentious Citizenship Amendment Bill in 2019. The case was registered under the UAPA. Last week, the High Court directed a trial court to conduct fresh hearing on the framing of charges against the quartet based on an appeal by the NIA. The court of a special judge, NIA had discharged the four but a division bench observed that NIA special judge's approach was "erroneous".

Cong claims 'favouritism' in scrap deal

The Congress demanded a probe into auction of scrap materials of the locked Jagiroad paper mill. The party claimed the cash-strapped BJP government deprived three highest bidders in order to favour a certain firm. State Congress spokesman Manjit Mahanta said the government rejected the tender applications of the three highest bidders citing "technical reasons". "The selection of that particular firm, which is close to powers-that-be, is more or less final. In favouring it, the government will suffer a loss of Rs 50 crore. What made it decide to award the contract to that firm? We demand a high-level probe into it," Mahanta said.

ULFA rebel on a mission shot dead

Amid hopes that United Liberation Front of Assam (ULFA) will respond positively to government's offer of talks, the security forces gunned down a senior member of the insurgent group during an encounter in Tinsukia district last week. The police said seven to nine ULFA militants, led by Uday Asom, had sneaked into coal-rich Margherita and Lekhapani areas from Myanmar and were planning to kidnap a businessman and target two senior cops who were going after the insurgent group. The Himanta Biswa Sarma government made many peace overtures to ULFA military chief Paresh Baruah in the past two years. The insurgent leader stuck to his guns on the sovereignty demand.

First export order to Philippines to be for 2 yrs

CONTINUED FROM PAGE 1

ITS first export order to the Philippines is a shore-based BrahMos anti-ship weapon system. The deliveries that will start from the end of this year will go on for the next two years.

The Indian Navy, Army and Air Force have already inducted the supersonic cruise missile. One squadron of the Sukhoi-30MKI is equipped with the lethal weapon that significantly adds to its firepower, and the IAF is said to be looking to integrate the missile with many more Sukhoi fighter jets. Not just the Su-30s, in the next stage, the missile will be integrated with the homegrown Light Combat Aircraft (LCA) Tejas and Mirage 2000s.

BrahMos NG (Next Generation) will be a smaller missile — half the size of the current missile — with a 300 km range. Now the corporation is working on the air-launch version so that two missiles can be fitted on one aircraft. "We will use the Su-30 as our development platform and once we prove the missile, we will be integrating it on Tejas as well as the Mirages if the Air Force requires," Rane said.

They have completed the preliminary design of the new lighter variant of the missile and have started its detailed designing. It will now be approaching the government for approval for the new variant.

The BrahMos Corporation's order book is full up to 2025-26 and with the next orders from the Indian Air Force and Indian Navy, they are hoping to have orders for the current variant of BrahMos till 2028-29. Once the new variant is proven, it hopes to export 1,000 missiles.

Rane, however, assured that as of now, the Russia-Ukraine war has had no impact on the project as Russia is supplying whatever is required for the project.

Mann slams Guv, says 'elected, not selected' should take decisions

HARPREET BAJWA @ Chandigarh

A day after Punjab Governor Banwarilal Purohit hit out at CM Bhagwant Mann for "running the administration as per his whims and fancies and not as per the Constitution," Mann on Tuesday got back, saying "those who are elected by people should take decisions, and not those who are selected."

Purohit also wrote a letter to the CM alleging that Mann had never replied to the queries raised by him.

Purohit also said that if Mann did not reply to him within 15 days, then he would be compelled to take legal advice for further action. Mann said the residents of the state "want to ask as to how in the absence of clarity on the criteria for appointing a governor, the Union government makes such appointments." Mann said that before questioning the state government on dispatching principals to Singapore, the Governor must explain the qualifications being adopted by the Centre for appointing a person to the coveted post. The governor had cited another "complaint" on the appointment of Gurinderjit Singh Jawanda, as chairman of Punjab Information and Communication and Technology Corporation Ltd.

Jaish decimated after '19 Pulwama attack, say senior security officials

FAYAZ WANI @ Srinagar

ON the fourth anniversary of Pulwama attack, top security officials on Tuesday said security agencies are denying space to militants to carry out big attacks in Kashmir and Jaish-e-Mohammad militant outfit, which was responsible for February 14, 2019 Pulwama attack, has been decimated.

"We are trying to deny the space to militants to execute any big attack in Kashmir," IG CRPF Operations M S Bhatia told reporters at Lethpora, Pulwama after paying floral tributes to 40 CRPF men killed in Pulwama attack on February 14, 2019. A wreath laying ceremony was held at Lethpora, Pulwama today to remember the slain CRPF men. Top security officials offered floral tributes to the slain security men.

A Jaish suicide bomber Aadil Dar rammed his explosive laden vehicle with a CRPF convoy at Lethpora, Pulwama on February 14, 2019 killing 40 CRPF men.

The IG CRPF said intelligence agencies are working round the clock and whatever new militant modules evolve, it is being destroyed. "We bust the modules and bring them to justice before it can do any damage. This process has been going on with full synergy continuously. We make every effort to bust and neutralize each and every militant module".

CRPF ADG Daljit Singh Chawdhary and other Armed Forces personnel pay tribute to victims of the 2019 Pulwama attack, at a memorial in Lethpora on Tuesday | PTI

"The OGW network is part of eco terrorism. The continuous action is taken to eliminate this terror eco system. A lot of encounters took place last year and many militant modules were busted," he said.

"There is remarkable progress in the security situation and security forces are determined to wipe out the terrorism in the Valley," the IG CRPF said. Another CRPF official said after the Pulwama attack, the SOPs have been changed and now no civilian vehicle is allowed during the movement of security convoys.

He said possibility of Pulwama-type attack is near impossible due to stringent security measures put in place.

Additional Director General of Police (ADGP) Kashmir Vijay Kumar said 19 militants were involved in the Pulwama attack and NIA had filed chargesheet against them.

Of the 19 militants, eight were killed in encounters, seven arrested while four militants including three Pakistanis Azhar Masood, Rouf Masood and Alvi and a local Ashiq Nengroo are hiding in Pakistan, he said. The ADGP said Jaish-e-Mohammad outfit, which was involved in planning and execution of Pulwama attack, has been decimated by security forces in the last three years. "Now, Jaish has only 7-8 local militants and 5-6 Pakistani militants. We are after them and they will be eliminated soon," he said.

EXPRESS READ

Maha sops to paddy farmers, 5L likely to benefit

Mumbai: The Maharashtra cabinet on Tuesday decided to offer the ₹1,500 per hectares as an incentive to paddy or food gains growing farmers, the maximum incentive will be for two hectares only. Maharashtra CM Eknath Shinde said the state government has earmarked ₹1,000 crore to help the paddy – food grain growing farmers. He said this cabinet decision will benefit the 5 lakh farmers in the state.

Last land survey likely to become basis of employment policy in J'khand

MUKESH RANJAN @Ranchi

STATE government is likely to introduce a revised Bill in the upcoming Budget Session of the State Assembly making last land survey report (khatiyan) as its basis. Sources in the state government said that this time the Bill will not limit the cut off year to 1932 land survey but the last land survey conducted in the districts.

Notably, Governor Ramesh Bais had returned 1932-Khatian based Local Policy Bill-2022 passed by Jharkhand Assembly on January 29, asking the government to review its legality in accordance with the constitution and in orders passed by the Supreme Court.

The bill passed by the Jharkhand Assembly was sent to the Governor for his approval, according which, a person having domicile of Jharkhand shall mean a person who is an Indian citizen and resides within the territorial and geographical limits of Jharkhand and his or her ancestor's name is recorded in the khatian (land records) of 1932 or earlier.

"A new local policy is being considered on the basis of last Land Survey Settlement and not 1932 Khatian, which means the districts, in which the last survey has been done, will be made the base for the policy," said a senior official in the state government. There will be provisions for landless people too, and will be identified through Gram Sabha, he added.

According to official, their names and addresses would be verified through Gram Sabha. It will also be ascertained through the Gram Sabha that their names are not there in any government document in any other State, he added.

Senior Jharkhand Mukti Morcha (JMM) functionaries also asserted that recruitment policy based on land records (Khatiyan) will be introduced in the Assembly. "Those who are having a 'khatiyan' are the owner of their land, and hence, actual residents of this state," said the JMM functionary.

Meanwhile, a survey is being conducted among the youths to gauge their opinion regarding what they would like to see as a prospective rule. Under this survey, candidates are receiving a recorded call from the CM himself saying that the government does not want to challenge HC's order nd wants to start the recruitment process.

State traders to go on strike from February 15

Jharkhand could be heading to a food crisis with grain merchants calling an indefinite strike from February 15 against the Jharkhand State Agriculture Produce and Livestock Marketing Bill 2022 that introduces a market fee on perishable food commodities. All kinds of small and big shops are likely to remain closed during the strike called by traders.

U'khand: More villages covered by regular cops

NARENDRA SETHI @Dehradun

IN Uttarakhand, 6 new police stations and 20 new police posts have been opened, handing over revenue police areas to regular police. Chief Minister Pushkar Singh Dhami virtually inaugurated these new police stations and outposts from the Secretariat on Monday. After the Ankita Bhandari murder, demand for opening regular police stations in revenue police areas had gained momentum.

Taking a big lesson from the manner in which the revenue police investigated the murder of Vantara resort receptionist Ankita Bhandari, the government has taken this step in the first phase of its commitment to replace the revenue police with regular police.

The new posts inaugurated include Lakhamandal in Dehradun, Birokhal in Pauri, Gaja, Kandikhal and Chamiala in Tehri, among others.

51% Guj women don't have cellphone, 567 villages lack mobile connectivity

DILIP SINGH KSHATRIYA @Ahmedabad

MORE than 51% of women in Gujarat do not own a mobile phone, while over 567 out of the total 18,425 villages in the state remain without mobile access. Also, despite the nationwide rollout of 5G, over 800 villages in Gujarat are without 4G service, the state's Kheda MP and Minister of State for Telecom Devusinh Chauhan informed the Lok Sabha in response to Telangana Congress MP Anumula Revanth Reddy's question.

The most affected by the lack of mobile connectivity are tribal areas, says telecom sector expert Vishal Jadav. "Mobile connectivity has not been achieved even today, despite the many claims of the government, particularly in Gujarat's tribal areas," he says, enumerating that the tribal-dominated Dang district has approximately 90 villages that do not have mobile connectivity, followed by the Kutch and Narmada districts, where 84 and 64 villages, respectively, don't have service.

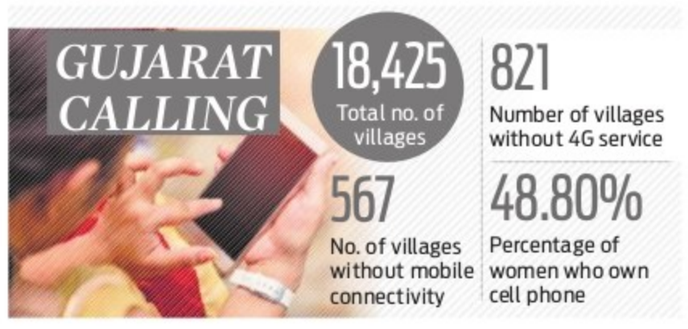

"Private companies do not set up towers in areas where mobile phone usage or people's income is low, but the government has its own mobile company, so the question is why don't they bring the service to these areas? In 'Digital India', hearing about a village without a mobile phone seems strange," adds Jadav. According to the information tabled by the telecom department in the Lok Sabha, citing the National Family Health 2019-2021 report, only 48.80% of women in the age group of 15-49 years in Gujarat have their own mobile phone.

"This reflects that there is gender inequality on a large scale in society of Gujarat. Women are denied modern technology and that they don't have the kind of income," says economist Indira Hirve.

PUBLIC NOTICE

This is to inform the general public that my clients **Sri.Rajiva** S/o Late Shivaramareddy, Smt.R.Sumarani W/o Rajiva, and Sri.Vinay S/o Rajiva, all are R/at: Sarjapura Village and Hobli, Anekal Taluk, Bengaluru-562125, is the owners of the property bearing Sy.No.106 measuring 0-09 guntas of Sarjapura Village & Hobli, Anekal Taluk, Bengaluru District. My clients have appointed **M/s MANAR DEVELOPERS PVT LTD, rep by its director Mrs.Shaheda Durrani,** to manage and supervise the said property by executed a registered General Power of Attorney vide No: ANK-4- 00101/2014-15, STORED IN CD No.ANKD-373 dated: 23-06-2014 registered in the office of the sub-registrar Anekal. After executing the said GPA, M/s MANAR DEVELOPERS PVT LTD have not manage and supervise the said property, my clients have decided to revoke the said GPA by revoking the document vide **No. ABL-4-00300/2022-23, CD No.ABLD-1376, dated:10-02-2023,** registered in the office of the Sub-register Attibele.

My clients issued legal notice to M/s MANAR DEVELOPERS PVT LTD by intimating the cancelled the GPA dated:23-06-2014 vide notice dated:11-02-2023, further I requested the general public not to negotiate with M/s MANAR DEVELOPERS PVT LTD in respect above said property.

K.R.RAMESHA REDDY Advocate
No.272-HIG, 2nd B' Cross,
Suryanagara Phase-I, Chandapura,
Bangalore-560099.
Mail.ID: r.ramesh7504@gmail.com
Phone No:9743474851/ 7019734943
Date:14-02-2023

IN THE COURT OF THE XXIX ADDL CITY CIVIL AND SESSIONS JUDGE AT BENGALURU (CCH-30)
P & S.C. No.374/2022

BETWEEN:1) Smt. Zareen Sultana @ Shanaz Khanum, W/o. Late A. Sanaulla Khan, aged about 53 years, **2) Sri. Saifulla Khan,** S/o Late A. Sanaulla Khan, aged about 27 years, **3). Sri Arbaz Khan,** S/o Late A. Sanaulla Khan, aged about 25 years, **4) Sri. Faraz Hussain Khan,** S/o. Late A. Sanaulla Khan, aged about 23 years, **5) Amina Naaz Khan,** D/o.Late A. Sanaulla Khan, aged about 20 years, All are R/at No. E12/1, Sirsi Road, Chamrajpet, Mohammadan Block, Bengaluru-560018 ... **PETITIONERS**
AND NIL ... RESPONDENT

PUBLIC NOTICE

Whereas, the above named have made petition to this court under Section 372 of Indian Succession Act, for the grant of Succession Certificate in favour of the petitioners, in respect of the schedule mentioned below. The below mentioned schedule have held by the husband of the 1st petitioner and father of the Petitioner No.2 to 5 herein who expired on 10-07-2020 Interested parties are hereby called to appear in this court in person or by pleader duly instructed on **28-02-2023** at 11:00 A.M. inform to show cause against the petitioners, failing wherein the appearance will be heard and declared as exparte.

SCHEDULE

Mortgage Loan Account No.LPR000903960990 dated 19-02-2013 and closed on 10-12-2020 and the title documents are as follows:

1. Agreement of Sale Deed 10-08-2017 by and between Mr. Mrs. Sindhur .A, Kaushik in favour of Mr. A. Sanaulla Khan, (2) Mrs. Zareena Sulatana @ Shanaz Khanum., **2.** Absolute Sale Deed executed by Mrs. Sindhur .A., Kaushik in favour of Mr. A. Sanaulla Khan, (2) Mrs. Zareena Sulatana @ Shanaz Khanum, registered as Document No. CMP-1-06652/2017-18, CD No. CAHPD 192 dated: 30-12-2017. **3.** Deed of Sale dated 06-8-2014 executed by Sri B.G. Rajashekar with consenting witness of Smt. Umadevi B.R. Manjunath and Smt. Seema in favour of Sri. Suhas .S., Kaushi registered as Document No.2635/2014-15 (3540 sq.ft). **4.** Gift Deed dated 6-1-2015 executed by Sri. Suhas .S Kaushi in favour of Sindhur .S. Kaushik registered as document No. 6198/2014-15. **5.** Release Deed dated 11-8-2004 excuted by Sri B.G. Shivashankar in favour of Sri B.G. Rajashekar registered as Document No. BSG-1-02817/2004-05. **6.** Copy of the Partition Deed dated 2-9-1975 entered into between Sri B.G.Rajashekar, B.G. Shivashankar, B.G. Jagannath B.G. Parameshwar B.G. Umesh, registered as Document No. 1984/1975-76. **7.** Khata Endorsesment dated 03-2-2016. **8.** Khata Extract dated 3-2-2016 **9.** Khata Certificate dated 3-2-2016, **10.** Tax Paid Receipt for the year 2017-18, **11.** Encumberance Certificates.

Given under my hand and the seal of the court this 10-01-2023.

By order of the court, Assistant Registrar, City Civil Court, Bangalore.

Advocate for Petitioners:
MOHAMED SAIFULLA KHAN, SAYEED MUMTAZ & J.B. VILASANI
No.30, 2nd Floor, H.M.S. Complex, Cubbonpet, Bengaluru-560002.

SOUTH CENTRAL RAILWAY
Follow us on @SCRailwayindia
Details of the Tender Notices of S.C Railway can be seen on our website : www.scr.indianrailways.gov.in

E-AUCTION

PUB/0144

E-Auction Programme for the month of MARCH & APRIL-2023

MARCH e- Auction -2023

DATE	DIVN/DEPOT
01.03.23	RAYANAPADU, TIRUPATI
02.03.23	GUNTAKAL, GUNTUR
03.03.23	VIJAYAWADA, HYDERABAD
06.03.23	LALLAGUDA, NANDED
08.03.23	SECUNDERABAD
09.03.23	RAYANAPADU, TIRUPATI
10.03.23	GUNTAKAL, GUNTUR
13.03.23	VIJAYAWADA, HYDERABAD
14.03.23	LALLAGUDA, NANDED
15.03.23	SECUNDERABAD
16.03.23	VIJAYAWADA HYDERABAD, GUNTAKAL, GUNTUR, NANDED, SECUNDERABAD, LALLAGUDA, TIRUPATI, RAYANAPADU
17.03.23	RAYANAPADU, TIRUPATI
20.03.23	GUNTAKAL, GUNTUR
21.03.23	VIJAYAWADA, HYDERABAD
23.03.23	LALLAGUDA, NANDED
24.03.23	SECUNDERABAD
27.03.23	RAYANAPADU, TIRUPATI
28.03.23	GUNTAKAL, GUNTUR
29.03.23	VIJAYAWADA, HYDERABAD
31.03.23	VIJAYAWADA HYDERABAD, GUNTAKAL, GUNTUR, NANDED, SECUNDERABAD, LALLAGUDA, RAYANAPADU, TIRUPATI

APRIL e- Auction 2023

DATE	DIVN/DEPOT
03.04.23	VIJAYAWADA
04.04.23	HYDERABAD
05.04.23	GUNTAKAL
06.04.23	GUNTUR
10.04.23	NANDED
11.04.23	SECUNDERABAD
12.04.23	LALLAGUDA
13.04.23	RAYANAPADU
17.04.23	TIRUPATI
18.04.23	VIJAYAWADA
19.04.23	HYDERABAD
20.04.23	GUNTAKAL
21.04.23	GUNTUR
24.04.23	NANDED
25.04.23	SECUNDERABAD
26.04.23	LALLAGUDA
27.04.23	RAYANAPADU
28.04.23	TIRUPATI

A0211 **Principal Chief Materials Manager/ Secunderabad**

For further tender conditions / details and for downloading the tender documents, Please visit website at http://www.ireps.gov.in or www.scr.indianrailways.gov.in

PUBLIC NOTICE

This is to inform the General public that our client intends to purchase vacant site No.57 (carved out of Survey No.30/4), presently bearing BBMP Katha No.1127/692/57/30/4, situated at Raghavendra Layout, Gubbalala, Uttarahalli, Bengaluru South, Ward No.184 (Uttarahalli), measuring east to west 60 feet and north to south 40 feet and bounded on the EAST : SITE NO.30, WEST :40 FEET ROAD, NORTH : 40 FEET ROAD, SOUTH : SITE NO.56, from its owner **Mr. S H SHIVAMURTHY S/o Late S N Hanumantharayappa**. Any person/s asserting any kind of right, title, interest or claims of any sort towards the Sale transaction may file their objections or claims with documentary proof thereof with the undersigned within **FIVE (5)**days from the date of this publication, failing which our clients will proceed to complete the transaction without being liable for any claims put forth thereof.

PRAROOP LAW
K R PRADEEP, ADVOCATE
#31/9, NCP Tower, 1st floor, 1st main, Mount Joy Extension, Hanumanthnagar, Bengaluru -19.
E-mail : praroopla w@gmail.com
Phone : 9886012455.
Bengaluru, Date: 14/02/2023

GOVERNMENT OF TAMILNADU - WATER RESOURCES DEPARTMENT
THAMIRAPARANI BASIN CIRCLE, TIRUNELVELI -2
SHORT TERM TENDER NOTICE NO. 17th / T.B.C / TNY / 2022-2023 DATED 14.02.2023
FORM OF CONTRACT : LUMPSUM (TWO COVER SYSTEM) PRE QUALIFICAITON TENDER AND RATE TENDER

For and on behalf of Governor of Tamil Nadu sealed Tenders are invited from the contractors registered in Water Resources /Public works Department in the First Class to the Office of Superintending Engineer, WRD., Thamiraparani Basin Circle, Tirunelveli. One sealed tender **(Two cover system) consisting of two separate covers one for Pre-Qualification with EMD and other one for price tender** for the work of "Desilting of Korampallam Tank near Uppar odai surplus Regulator and Transportation of earth to proposed Oxyzone site in Thoothukudi Taluk and District" with the name of works duly super scribed in all the covers.

Tender Schedule Available Date	20.02.2023 to 08.03.2023 upto 5.45 PM
Last date for Receiving Tender Schedule	3.00 P.M. on 09.03.2023
Tender Schedule opening date and time	3.30 P.M. on 09.03.2023
Total No. of works	1 (One)
Approximate value of work	Rs. 1125.50 Lakhs

For further details and tender documents visit the website **www.tenders.tn.gov.in** and **www.tntenders.gov.in.** (If any changes / Corrections / Corrigendum in the tender, it will be published in the above Government Website only)

Superintending Engineer, WRD., Thamiraparani Basin Circle, Tirunelveli

DIPR / 980 / TENDER / 2023

YOUR GUIDE TO SPICY LIVING
INDULGE
Every Friday with THE NEW INDIAN EXPRESS

PHYSICAL POSSESSION NOTICE

ICICI Bank | **Branch Office:** ICICI Bank Ltd. 4/10, Mythree Tower, Bommanhalli Hosur Main Road Bangalore- 560068

Whereas

The undersigned being the Authorized Officer of ICICI Bank Limited under the Securitisation, Reconstruction of Financial Assets and Enforcement of Security Interest Act, 2002 and in exercise of the powers conferred under section 13 (12) read with Rule 3 of the Security Interest (Enforcement) rules 2002, issued demand notices upon the borrowers mentioned below, to repay the amount mentioned in the notice within 60 days from the date of receipt of the said notice.

As the borrower failed to repay the amount, notice is hereby given to the borrower and the public in general that the undersigned has taken possession of the property described herein below in exercise of powers conferred on him/ her under Section 13(4) of the said Act read with Rule 8 of the said rules on the below-mentioned dates. The borrower in particular and the public in general is hereby cautioned not to deal with the property and any dealings with the property will be subject to the charge of ICICI Bank Limited.

Sr. No.	Name of the Borrower/ Loan Account Number	Description of Property/ Date of Physical Possession	Date of Demand Notice/ Amount in Demand Notice (Rs.)	Name of Branch
1.	N Salma/ Sadak Ameer Nayab/ LBBNG00004375174	Schedule A Description Of Immoveable Property All That Piece And Parcel Of The Residentially Converted Lands Totally Measuring About 11 Acres And 18 Guntas Including The Kharab Land In Survey Nos.39/1,39/2,40/3 And 42/1 All Situated At M.medehalli, Attibele Hobli, Anekal Taluk, Bangalore, And Bounded On The: North By: Mayasandra Gadi South By: Lands In Survey No.41 East By: Lands In Survey No.43 West By: Roadschedule- 'B' Property The Undivided Share, Right, Title And Interest In The Schedule 'A' Property Mentioned Above Works Out Of 317.23square Feet For 462.20 Sq.ft Carpet Area. Schedule -'C' Apartment Residential Apartment Bearing No.a-203, Tower No.16/block6, Second Floor Consists Of One Hall With Balcony, Two Bed Rooms (one Room And One Master Bed Room With Attached Toilet), Kitchen, Bath Room And Toilet In The Project Known As "Janaadhar Shubha" Constructed On The Schedule 'a' Property, Having A Carpet Area Of 462.20 Sq.ft Excluding Balcony Area (Super Built Up Area Of 656 Sq.ft) Located At M.Medahalli, Attibele Hobli, Anekal Taluk, Bangalore District./ Date Of Physical Possession On/ 09/02/2023.	30.08.2021 Rs. 16,80,875.00/-	Bangalore
2.	Dinesh M G/ Pavithra H V/ LBBNG00004375490	Schedule "A" Property All That Piece And Parcel Of The Residentially Converted Land Bearing Sy. No.182/2, Measuring 1 Acre 03 Guntas (converted Vide Official Memorandum Bearing No. Aln (A) (A): Sr 81/2012-13, Dated 20.07.2012) Situated At Indiabele Village, Attibele Hobli, Anekal Taluk, Bangalore, And Bounded On: East By: Land In Sy.no.26 West By: Land In Sy.No.182/1 North By: Road Formed In Land Bearing Sy. No.185 To Access The Main Road. South By : Land In Sy. No.182/3. Schedule "B" Property 754 Sq.ft Of Undivided Share,right,title And Interest In The Schedule "a" Property. Schedule "c" Property A Three Bedrooms Apartment Bearing No. B-108, On The First Floor Of The Building Known As "pnr Pride" Constructed In The Schedule 'a' Property, Having A Super Built-up Area Of 1370 Square Feet(which Is Inclusive Of The Floors,ceiling And Walls Between The Apartments And Proportionate Share In Common Areas And A Share In The Club House Area) Together With One Covered Car Parking Space In The Basement./ Date Of Physical Possession On/ 09/02/2023.	29.09.2020 Rs. 37,39,837.00/-	Bangalore

The above-mentioned borrowers(s)/ guarantors(s) are hereby given a 30 day notice to repay the amount, else the mortgaged properties will be sold on the expiry of 30 days from the date of publication of this Notice, as per the provisions under the Rules 8 and 9 of Security Interest (Enforcement) Rules 2002.

Date : February 15, 2023
Place : Bangalore

Authorized Officer
ICICI Bank Limited

Canara Bank **Regional Office Devanahalli.**

CORRIGENDUM

Please reffer the E-Auction Sale Notice Published in this News Paper on 08.02.2023 pertaining to the Branch Name : Devanahalli, Sl. No. 2, Borrower Name **K.R. Beverages** this E-auction Dated 10.03.2023. **This E-Auction has been Canceled.**

Date: 14.02.2023 **Place : Bangalore.** **Sd/- Authorised Officer, Canara Bank**

PUBLIC NOTICE

An original sale deed document pertaining to the property located at Bangalore North taluk, Yeshwanthapura hobli, Doddabo-mmasandra village bearing Assesent. No.214, Site No. 414, Khata No. 476 vide No. BLN-1-4806-2006-07 CD No. BLND350 Book-1 pages 111 to 112 Dt. 30.10.2006 measuring 40x30 feet Sale Deed have been lost. If anybody found the same, kindly inform nearby Police Station or the owner R. Sundar Raj. Mobile: 7338049010

PUBLIC NOTICE

This is to inform the Public in General that my clients are negotiating to purchase a Three Bedroom **Apartment bearing No.C1-232** on the Third Floor, of the Apartment Building known as "**SOBHA MORZARIA GRANDEUR - I**", having a super built up area of 254.14 sq. mtrs., or 2735.517 sq. ft with Two Car parking space provided in the common area of upper Basement floor bearing No.232/69, apartment constructed in the converted land comprising being an extent of 1,29,751.30 square feet and physically measuring 1,22,591 square feet, carved out of the larger property (comprising of Survey No.35/1-1 Acre 14 Guntas, Survey No.35/2A-1 Acre 03 Guntas, Survey No.35/28 1 Acre 03 Guntas and Survey No.35/3-6332sq ft) and presently allotted and bearing BBMP Katha No.4, (PID No.63-79-4) situated at the Ward No. 63, Bannerghatta road, Byrasandra Village, Uttarahalli Hobli, Bangalore South Taluk. Anybody having any right title or interest whatsoever or any claim in any manner in respect of aforesaid property may lodge their objections with the undersigned advocate with documentary evidence within 7 days from the date of this advertisement, failing which, note that it will be presumed that no objections whatsoever from anybody/s and my clients will proceed with the sale transaction.

GAJENDRA .S
RANJANI.S, ADVOCATES
No.35, 7th Cross, Opp.: Wilson Garden Police Station, Inside Corporation Market Area, Wilson Garden, BANGALORE – 560027.

PUBLIC NOTICE

This is to inform the general public that my clients are the absolute owners of Property bearing No.27, Janjer No.3132, measuring to an extent of 0-03.08 Guntas, together with 6 squares RCC roofed residential building Situated at Attibele Village, Attibele Hobli, Anekal Taluk, Bangalore District and bounded on **East by:** Property belongs to Munilakshmamma, **West by:** Property belongs to Bellappa, **North by:** Chikkanahalli-Attibele Panchayath Road, **South by:** Property belongs to Munilakshmamma and my client acquired the Said property from Sri.Ramesh through a registered Sale Deed, dated 14-03-2005. Whereas my client states that while white washing their home, they have lost the Original Sale Deed executed by **M.Sidda Reddy** in favour of Sri.Ramesh, bearing Doc.No.2220/93-94, Book-I, Volume 1758, Pages 158 to 160, dated 09.02.1994 registered in the office of the Sub-Registrar of Anekal, in this regard my client have made Search of the said original document, inspite of their best efforts the above said original Sale Deed has not been traced out so far. In this behalf my client has lodged complaint on 13.02.2023 through Bengaluru City Police Website, Police Unit: Crime Branch Bengaluru City Police, Bangalore (Vide Serial No.471913). If anybody is having custody over the above mentioned Documents or finds the same, they shall communicate/contact me with original documents to the below mentioned address.

I.M.DEVAIAH
I.M. DEVAIAH & ASSOCIATES,
Advocates,
No.4, Opp: Seshadripuram P.O, Seshadripuram, Bangalore – 560 020.
Off:080-23462357; (Mob) 9845105603
E-Mail: imdevaiah_advocate@yahoo.co.in
Place: Bangalore Date: 14.02.2023

/thenewindianxpress @newindianxpress +The New Indian Express
THE NEW INDIAN EXPRESS
All the news. In just a click.
Log to www.newindianexpress.com

Karnataka Bank Ltd.
Your Family Bank. Across India.

Asset Recovery Management Branch,
1st Floor, FKCCI Building,
Kempegowda Road, Bengaluru-560009

Phone : 080-22955928 (Gen)/22955929 (CM)
E-Mail : blr.arm@ktkbank.com
Website : www.karnatakabank.com
CIN : L85110KA1924PLC001128

SALE NOTICE OF IMMOVABLE PROPERTY

E-Auction Sale Notice for Sale of Immovable Assets under the Securitisation and Reconstruction of Financial Assets and Enforcement of Security Interest Act 2002 read with proviso to Rule 8(6) / Rule 9(1) of Security Interest (Enforcement) Rules, 2002.

Notice is hereby given to public in general and in particular to Borrower(s) and Guarantor(s) that the below described immovable property mortgaged/charged to the secured Creditor, the **constructive possession** of which has been taken by the Authorised Officer of Karnataka Bank Ltd, the Secured Creditor on **04.11.2020,** will be sold on "As is Where is", "As is What is" and "Whatever there is" on **03.03.2023,** for recovery of **Rs.11,25,62,952.94 [Rupees Eleven Crore Twenty Five Lakhs Sixty Two Thousand Nine Hundred and Fifty Two and Paisa Ninety Four Only] under TL A/c No. 1287001600051601** along with future interest from **01.02.2023, plus costs** due to the **Karnataka Bank Ltd – HSR Layout Branch,** the Secured creditor from – **(1) Mrs. Doddabylamma, (Since Deceased), W/o Mr. Puttaiah, represented by her legal heirs i) Mr. Arun Kumar R, S/o Mr. Rangaswamy, ii) Mrs. Ashwathmma, W/o Mr. C.H Lakkappa, iii) Mrs. Chikkamma P, W/o Mr. Siddalingappa, iv) Mrs. Manjula W/o Mr. Maregowda T.C, v) Mr. Yathish Kumar R, S/o Mr. Rangaswamy R, (2) Mr. Byranna, S/o Mr. Puttaiah, (3) Mr. Chikkannaswamy, (Since Deceased), S/o Mr. Puttaiah, represented by his legal heirs vi) Mrs. Geetha C L, W/o Late Chikkannaswamy, vii) Mast. Pavan C, S/o Late Chikkannaswamy, viii) Kum. Harshitha C, D/o Late Chikkannaswamy, No. vii and viii are Minors, Rep. by Natural Guardian (Mother) Mrs. Geetha C L, No.1 to 3 are addressed at: Yentiganahalli, Nelamangala Taluku, Bengaluru Rural, Bengaluru-562123 (4) Mr. Arun Kumar R, S/o Mr. Rangaswamy R, R/at :** No.6, 1st Main, Manivilas Garden, Kamakshipalya, Basaveshwara Nagar, Bengaluru-560079, **(5) Mrs. Ashwathmma, W/o Mr. C.H Lakkappa, R/at:** No.3, 2nd Main, 2nd Cross, Maruthi nagar, Kamakshipalya, Bengaluru-560079, **(6) Mrs. Chikkamma P, W/o Mr. Siddalingappa, R/at:** No. No.26, 2nd Main, Shivanagar, Rajajinagar, Bengaluru-560010, **(7) Mrs. Manjula W/o Mr. Maregowda T.C, R/at :** Kanasavadi, Bengaluru Rural, Bengaluru-561203 **(8) Mr. Yathish Kumar R, S/o Mr. Rangaswamy R, R/at:** No.18, Yentiganahalli, Nelamangala Taluku, Bengaluru Rural, Bengaluru-562123, being the borrowers/ guarantors/mortgagor.

Reserve Price/Upset Price below which the property may not be sold: Rs.8,00,00,000/- (Rupees Eight Crore Only).

DESCRIPTION OF THE IMMOVABLE PROPERTY

Description of Property	Reserve Price	Earnest Money Deposit	Date & Time of Auction
All that piece and parcel of property bearing Sy. No.89 measuring 1 Ace 14 Gunta with godown constructed thereon measuring 61083 sq.ft situated at Yentaganahalli Village, Kasaba Hobli, Nelamangala Taluk, Bengaluru Rural, Bengaluru belonging to Mrs. Doddabylamma, since deceased, represented by her legal heirs and Others. **Boundaries of property as per documents :** **East by :** Property bearing Sy.No.88, 103; **West by :** Property bearing Sy.No.94; **North by :** Road; **South by :** Property bearing Sy. No.90.	Rs. 8,00,00,000.00 (Rupees Eight Crore Only)	Rs.80,00,000.00 (Rupees Eighty Lakh Only)	03.03.2023 from 15.25 PM to 15.55 PM

(The borrower's/mortgagor's attention is invited to the provisions of Sub-section (8) of Section 13 of the Act, in respect of time available to redeem the secured asset).

This Notice shall also serve as Notice under Sub Rule (6) of Rule 8 / Sub Rule (1) of Rule 9 of Security Interest Enforcement Rules, 2002 to the Borrower/Guarantors.

For detailed terms and conditions of sale, please refer to link in Karnataka Bank's Website i.e. https://karnatakabank.com under the head "Mortgaged Assets for Sale".

The E-auction will be conducted through portal **https://bankauctions.in/** on **03.03.2023** from **15.25 PM to 15.55 PM** with unlimited extension of 05 minutes. The intending bidder is required to register their name at https://bankauctions.in/ and get the user Id and password free of cost and get training i.e. online training on E-auction (tentatively on 02.03.2023) from M/s 4 Closure, No.605 A, 6th Floor, Mythrivanam, Ameerpet, Hyderabad – 500038, **Helpline:** 040-23736405/8142000062/66, **Contact Person :** Mr. S. Bhaskar Naidu, **Mobile No. 9515160061 / 8142000809,** E-mail: bhaskar@bankauctions.in /info@bankauctions.in.

Place : Bengaluru
Date : 14-02-2023

Sd/-
CHIEF MANAGER & AUTHORISED OFFICER

QuoteExpress
ONE BOOK, ONE PEN, ONE CHILD, AND ONE TEACHER CAN CHANGE THE WORLD › MALALA YOUSAFZAI

Karnataka Bank Ltd.
Your Family Bank. Across India.

Asset Recovery Management Branch,
1st floor, FKCCI building Kempegowda Road, Bengaluru-560009
Phone : 080-22955928 (Gen)/22955929 (CM)
E-Mail : blr.arm@ktkbank.com
Website : www.karnatakabank.com
CIN : L85110KA1924PLC001128

MEGA E- AUCTION
SALE NOTICE OF IMMOVABLE PROPERTIES ON 03.03.2023

E-Auction Sale Notice for Sale of Immovable Assets under the Securitisation and Reconstruction of Financial Assets and Enforcement of Security Interest Act 2002 read with proviso to proviso to Sub Rule (6) of Rule (8) / Sub Rule (1) of Rule 9 of Security Interest (Enforcement) Rules, 2002.

Notice is hereby given to public in general and in particular to Borrower(s) and Guarantor(s) that the below described immovable property mortgaged/charged to the secured Creditor, the **Constructive/Physical/Actual Possession** of which has been taken by the Authorised Officer [details mentioned below], will be sold on "**As is Where is**", "**As is What is**" **and "Whatever there is"** on **03.03.2023** at the below mentioned timings for recovery of due with further interest and cost thereon due to the **Karnataka Bank Ltd.**

The details are as under: Reserve Price and Earnest Money Deposits details are as under and the Earnest Money Deposit shall be deposited on or before **02.03.2023 at 4.00 PM** through online payment to the Account No. details of which are given below or by way of DD favouring **Karnataka Bank Ltd.**

Sl No.	Name of the Borrowers/ Mortgagors/Guarantors and Loan Account No.	Balance O/S [Rs.] Future Interests From + Costs	Possession Date and Possession Type	Description of Property/ies	Reserve Price [Rs.]	Earnest Money Deposi [EMD] [Rs.]	Auction Time	Incremental Value of the Bid	Branch Names and Account Details for Remitting EMD/IFSC Code
1	**(1) Mr. Saravanan M .M S/o Mr M K Mathan, (2) Mrs. Krithika Saravanan W/o Mr Saravanan M M, Both 1 & 2 are addressed at:** Flat No. 309, 3rd Floor, Sai Balaji Residency, Sy.No.68/2A3, Parappana Agrahara Village, Begur Hobli, Bengaluru – 560100, **Loan A/c No. 5597001600013201**	Rs.32,78,625.50 11.02.2023	21.09.2022 Physical	All that piece and parcel of residential Flat bearing No. 309, in the 3rd Floor of the apartment building known as "Sri Balaji Residency" having super built up area of 1090 Sq ft along with 248 Sq ft of undivided share, right, title and interest along with one covered car parking space, constructed on the property bearing Sy. No. 68/2A3, situated at Parappana Agrahara Village, Begur Hobli, Bengaluru – 560100, belonging to Mr. Saravanan M.M and Mrs. Krithika Saravanan. **Boundaries of Property : East by :** Remaining portion of same survey number belongs to Mr. Ramachandra; **West by :** Remaining portion of same survey number belongs to Smt. P Kavitha; **North by :** Road; **South by:** Property belonging to Late G Venkatesh Reddy. **Boundaries of Flat : East by:** Corridor; **West by :** Open space; **North by :** Flat No. 10; **South by:** Flat no. 8.	**Rs. 40,00,000.00 (Rupees Forty Lakhs Only)**	**Rs. 4,00,000.00 (Rupees Four Lakh Only)**	**11.50 AM to 12.10 PM**	**Rs. 25,000/-**	**Karnataka Bank Ltd Branch: Bengaluru – Naganathapura A/c No. 5593500200004101, IFSC Code - KARB0000559**
2	**(1) Mr. Malar Anand S/o Mr. Jyothi Prakasam Periyamadar (2) Mrs. Angel J. W/o Mr Malar Anand. Both are addressed at:** No.S-4, 2nd Floor, Amrutapriya Residency, Sy.No.36/6, Dasarahalli Village, K R Puram Hobli, Bengaluru East Taluka – 560024, **Both are also addressed at:** No. 42, 1st Main, Muneshwara Temple Street, Kempapura, HAF Post, Hebbal, Bengaluru–560024, **Loan A/c No.1207001600047101**	Rs. 38,51,198.59 29.01.2023	14.08.2020 Constructive	All that piece and parcel of the residential Flat bearing No. S-4 on the second floor with super built up area of 1130 sq.ft. and undivided share of 277 sq.ft. in the land with one parking space in the stilt floor in the apartment known as "Amruthapriya Residency" built on land measuring 10890 sqft. bearing Sy.No.69/6, BBMP Khata No. 2201/69/6 situated at Dasarahalli Village, K R Puram Hobli, Bengaluru East Taluka – 560092, belonging to Mr. Malar Anand and Mrs Angel. **Boundaries of property : East by:** Remaining portion in Sy.No.69, there after drain & A.K. Colony; **West by :** Road & thereafter Sy.No.69/6 & 69/11, **North by:** Remaining portion in Sy. No. 69/6 belongs to V. Janardhan, **South by:** Sy No. 69/11 and remaining portion in Sy No. 69, presently private layout	**Rs. 37,00,000.00 (Rupees Thirty Seven Lakhs Only)**	**Rs. 3,70,000.00 (Rupees Three Lakhs Seventy Thousand Only)**	**10.35AM to 10.55AM**	**Rs. 50,000/-**	**Karnataka Bank Ltd Branch: Bengaluru–R.T.Nagar A/c No. 1203500200004101 IFSC Code - KARB0000120**
3	**(1) Mr. Marisiddaiah, S/o Mr. Huchaiah, 2) Mrs. Shantha Kumari H S, W/o Mr. Marisiddaiah, both are addressed at:** #498, Hosur Road, Near Basaveshwara Temple Neralur, Anekal TQ, Bengaluru-562107, **Loan A/c No. : TL A/c No. 9107001600022201** **TL A/c No. 9107001600022201**	Rs.53,00,734.01 Rs.47,22,303.17 19.01.2023 Rs.5,78,430.84 04.02.2023	18.11.2021 Constructive	All that part and parcel of Residential Site No.78A, admeasuring 1200 sqft (East West-30ft. North South-40ft.), VP Khata No.2678/78A, E-Khata No. 150200101500602868, with a building constructed thereon admeasuring 2386 sqft. (GF+FF+SF+TeF) situated in A Block, Neraluru Village, Attibele Hobli, Anekal Taluk, 560107, belonging to Mr.Marisiddaiah. **Boundaries of Property (as per deed/actual): East by:** Site No.78; **West by:** Sarakari halla; **North by:** 25ft wide road; **South by:** Site No.69A.	**Rs. 57,21,000.00 (Rupees Fifty Seven Lakhs Twenty One Thousand Only)**	**Rs. 5,72,100.00 (Rupees Five Lakhs Seventy Two Thousand One Hundred Only)**	**11.00 AM to 11.20 AM**	**Rs. 25,000/-**	**Karnataka Bank Ltd Branch: Bengaluru -Bellandur A/c No. 9103500200004101 IFSC Code - KARB0000910**
4	**(1) M/s Billionsmiles Hospitality** Pvt. Ltd., Represented by its Directors - **a) Mr. Vijay Abhimanyu R** S/o Mr. R Venkata Rajendran and **b) Mr. R Venkata Rajendran** S/o Padmanabhan Regunathan, **Addressed at:** No.14, Brunton, 1st Cross Road, Richmond Town, Bengaluru-560025, **(2) M/s Billionways Holdings Pvt. Ltd.,** Represented by its Directors **a) Mr. Vijay Abhimanyu R** S/o Mr. R Venkata Rajendran and **b) Mr. R Venkata Rajendran** S/o Padmanabhan Regunathan, **Addressed at:** No.14, Brunton, 1st Cross Road, Richmond Town, Bengaluru-560025, **(3) Mr. R Venkata Rajendran S/o Padmanabhan Regunathan, (4) Mr. Vijay Abhimanyu R S/o Mr. R Venkata Rajendran, (5) Mrs. Chandra Rajendran** W/o Mr. R Venkata Rajendran, **No. 3 to No.5 R/at :** No.14, Brunton, 1st Cross Road, Richmond Town, Bengaluru-560025, **Loan A/c No.: PSOD A/c 0947000601206901** **TL A/c 0947001600362301** **PSTL A/c 0947001800083501**	Rs. 5,55,94,611.93 Rs. 4,28,56,071.93 01.02.2023 Rs.48,93,292.00 01.02.2023 Rs.78,45,248.00 01.02.2023	03.09.2022 Actual	**Item No.1]** All that piece and parcel of the vacant residential site bearing Site No. 34, admeasuring 1772 sqfts, Khata No. 1577-50/4-34, formed out of below said lands, carved out of Sy. No's. 50/4,50/5,51/2,51/3,51/4,51/5,51/6,51/6,51/7, 53/1,53/2,55(P) and also lands bearing Sy No's. 49/3 & 49/4 in all converted land totally measuring 09 acres 20 guntas, which has been now assigned a new Khata No. 1578/50/4/35 in residential layout known as "COFFEE BOARD LAYOUT CHIKKAJALA PHASE-1" approved by BIAPPA vide L.P No. BIAAPA/TP/LAO/351/2008-09 dated 01-07-2009, situated at Chikkajala Village, Jala Hobli, Bengaluru North Taluk, Bengaluru-562157 belonging to Mr. R Venkata Rajendran. **Item No.2]** All that piece and parcel of the vacant residential site bearing Site No. 35, admesuring 1955 sqfts, Khata No. 1578-50/4-35, formed out of below said lands, carved out of Sy. No's. 50/4, 50/5,51/2,51/3,51/4,51/5,51/6,51/6,51/7,53/1,53/2,55(P) and also lands bearing Sy No's. 49/3 & 49/4 in all converted land totally measuring 09 acres 20 guntas, which has been now assigned a new Khata No. 1578/50/4/35 in a residential layout known as "COFFEE BOARD LAYOUT CHIKKAJALA PHASE-1" approved by BIAPPA vide L.P No. BIAAPA/TP/LAO/351/2008-09 dated 01-07-2009, situated at Chikkajala Village, Jala Hobli, Bengaluru North Taluk, Bengaluru-562157 belonging to Mr. R Venkata Rajendran. **Boundaries of Property :- As per Deed : Site No.34:- East :** Site No.33, **West:**Site No.35, **North:** 12 meter wide road, **South:** Site No.25 and portion of Site No.26, **Site No.35:- East :** Site No.34, **West:** Site No.36, **North:**12 meter wide road, **South:** Portion Site No.23 and portion of Site No.24, **Combined Boundaries as per actual : East :** Vacant Plot, **West:** Vacant Plot, **North:**Road, **South:** Vacant Plot	**Rs. 1,01,00,000 (Rupees One Crore One Lakh Only)**	**Rs. 10,10,000.00 (Rupees Ten Lakhs Ten Thousand Only)**	**12.40 P.M to 01.00 P.M**	**Rs. 25,000/-**	**Karnataka Bank Ltd Branch: Bengaluru– Koramangala A/c No. 0943500200004101 IFSC Code - KARB0000094**
5	**(1) Mrs. Anupama, W/o Mr. Jayaprakash G, (2) Mr. Jayaprakash G, S/o Mr. Ganagputhaiah, Both 1 & 2 are addressed at:** No. 1275, Yashaswini Nilaya, 1st Cross, Kalyana Nagar, T. Dasarahalli, Bengaluru-560057 **Other Address:** Site No. 12, MTS Colony (Near Max Computers), facing Cross Road connecting Masjid Road, T Dasarahalli, Yeshwanthapura, Bengaluru 560057, **Loan A/c No. 5597001800006801**	Rs. Rs.26,39,450.36 04.03.2022	30.07.2022 Physical	All that piece and parcel of property measuring 960 sq.ft. (East West – 24'0" North South – 40'0") bearing Site no. 12, Old Khata no. 2/12, New Khata No. 196, situated at T Dasarahalli, Yeshwanthapura Hobli, Bengaluru North Taluka, Bengaluru with building (GF & FF) constructed thereon measuring 1041.24 sq.ft. (actual constructed area is 1600 sq.ft.) belonging to Mrs. Anupama **Boundaries of Property (As per Deed/Actual): East by:** Rangiah Naidu Property/4 floors residential building; **West by :** Site no 11/3 floor residential building ; **North by :** Road/Road; **South by:** Site no 5/Vacant site & then residential building.	**Rs. 50,50,000.00 (Rupees Fifty Lakhs Fifty Thousands Only)**	**Rs.5,05,000.00 (Rupees Five Lakh Five Thousand Only)**	**13.05 P.M to 13.25 P.M.**	**Rs. 25,000/-**	**Karnataka Bank Ltd Branch: Bengaluru– Naganathapura A/c No. 5593500200004101 IFSC Code - KARB0000559**
6	**(1) Mrs. Mahalakshmi N Reddy, W/o Triloka S, 2) Mr. Triloka S, S/o Srinivas Reddy, both are addressed at:** No.20/A, 3rd Cross, Near Bhuvaneshwari Temple, N.S Palya, BTM 2nd Stage, Bengalauru -560076 **Overdraft Loan A/c No. 1267000100011701** **Term Loan A/c No. 1267001600056201**	Rs. 43,09,938.98 24,44,215.27 01.02.2023 18,65,723.71 11.02.2023	23.09.2022 constructive	All that part and parcel residential property bearing Khata No.406 of HASB Sanitary Board, Municipal No. 103, measuring East to West : 60ft., North to South 15 ft., admeasuring 900 sq.ft., with residential building constructed thereon situated at Thippasandra Village, Motappanapalya, 1st Main Road, K R Puram Hobli, Bengaluru East Taluk, Bengaluru-560038. **Boundaries of property : East by:** Road; **West by:** T. Krishnappa Reddy's Property; **North by:** Pyaru's Site; **South by:** T. Krishnappa Reddy's Property	**Rs. 72,72,000.00 (Rupees Seventy Two Lakh Seventy Two Thousand Only)**	**Rs. 7,27,200.00.00 (Rupees Seven Lakh Twenty Seven Thousand Two Hundred Only)**	**13.55 PM to 14.15 PM**	**Rs. 50,000/-**	**Karnataka Bank Ltd Branch: Bengaluru– Banaswadi A/c No. 1263500200004101 IFSC Code - KARB0000126**
7	**(1) Mrs. Lakshmi N,** W/o Mr. Umesh Reddy, **(2) Mr. Umesh Reddy,** S/o Mr. Chikkapiah Reddy, Both are addressed at: Site No.175, Sy.No.216/3, 5 th Cross, Park Vista, Addevishwanathpura Village, Hesaraghatta Hobli, Bengaluru – 560064 **Loan A/c No. : PSTL A/c No. 1137001600083001**	Rs. 81,05,938.85 08.02.2023	Physical 11.01.2023	All that piece and parcel of Converted Site bearing No.175, E Katha No.150200200600302835 , measuring 297.02 Smt or 3196 Sq.ft, with Residential building constructed thereon [GF+FF+SF] measuring total BUA 3685.35 Sq.ft as per plan, situated in the layout known as "Prasiddhi Park Vista", in Sy.No.216/3 of Addeevishwanathpura Village, Hesaraghatta Hobli, Bengaluru North Taluk, belonging to Mrs.Lakshmi N. **Boundaries of property (As per Deed/Actual) East by:** Road/Road, **West by :** Site no 197/Vacant Site, **North by :** Site no.174/Vacant Site, **South by :** Road /Road	**Rs. 1,11,10,000/- (Rupees One Crore Eleven Lakhs Ten Thousand Only)**	**Rs. 11,11,000.00 (Rupees Eleven Lakhs Eleven Thousand Only)**	**03.20 PM to 03.40 PM**	**Rs.50,000/-**	**Karnataka Bank Ltd Branch: Bengaluru –Sanjaynagar A/c No. 1133500200004101 IFSC Code - KARB0000113**

(The borrower's/mortgagor's attention is invited to the provisions of Sub-section (8) of Section 13 of the Act, in respect of time available to redeem the secured asset).

This Notice shall also serve as Notice under Sub Rule (6) of Rule 8 / Sub Rule (1) of Rule 9 of Security Interest Enforcement Rules, 2002 to the Borrower/Guarantors.

For detailed terms and conditions of sale, please refer to link in Karnataka Bank's Website i.e. https://karnatakabank.com under the head "Mortgaged Assets for Sale".

The E-auction will be conducted through portal **https://bankauctions.in/ on 03.03.2023 at above mentioned time** with unlimited extension of 05 minutes. The intending bidder is required to register their name at https://bankauctions.in/ and get the user Id and password free of cost and get training i.e. online training on E-auction (tentatively on 02.03.2023) from M/s 4 Closure, No.605 A, 6th Floor, Mythrivanam, Ameerpet, Hyderabad – 500038, **Helpline:** 040-23736405/8142000062/66, **Contact Person :** Mr. S. Bhaskar Naidu, **Mobile No. 9515160061 / 8142000809,** E-mail: bhaskar@bankauctions.in /info@bankauctions.in.

Date: 13.02.2023; Place: Bengaluru

Sd/- Chief Manager & Authorised Officer, Karnataka Bank Ltd.

5.7 magnitude earthquake rattled Romania on Tuesday, no serious damage reported

GLOBAL WEATHER

LR: Light Rain • HR: Heavy Rain • SW: Snow • TDS: Thundershower • LC: Light Cloud • SNY: Sunny

Beijing	4	-7	TDS	Los Angeles	17	4	LC
Colombo	31	22	LC	Melbourne	32	13	HR
Dhaka	27	16	TDS	Moscow	-2	-8	HR
Dubai	31	21	SNY	New York	17	11	LC
Houston	26	18	SNY	Singapore	29	24	TDS
Istanbul	7	2	LC	Toronto	12	2	LC
London	14	6	LC	Washington	21	12	LC

STRUGGLE TO GET AID TO TURKEY AND SYRIA, VICTIMS TOIL IN BITTER COLD

Water in quake-hit area unsuitable to drink as people grapple to meet basic needs

JINDERIS

AID agencies and governments stepped up efforts on Tuesday to send help to parts of Turkey and Syria devastated by an earthquake, but a week after the disaster, many of those who lost their homes were struggling to meet basic needs, like finding shelter from the bitter cold.

The situation was particularly desperate in Syria, where a 12-year civil war has complicated relief efforts and meant days of wrangling over how to even move aid into the country, let alone distribute it. Some people there said they have received nothing. In Turkey, meanwhile, families huddled in train cars.

Ahmed Ismail Suleiman set up a shelter of blankets outside his damaged house in the town of Jinderis, one of the worst-hit communities in northwest Syria. He was afraid to move his family back into a house that might not be structurally sound, so 18 people slept outside under the makeshift tent.

Mahmoud Haffar, head of the local council in the town, said that locals have been able to scrounge up about 2,500 tents so far, but some 1,500 families still remain without shelter—as nighttime temperatures fall to around -4°C.

Much of the water system in the quake-hit region was not working, and Turkey's health minister said samples taken from dozens of points of the water system showed the water was unsuitable to drink.

In the Turkish port city of Iskenderun, displaced families have sheltered in train carriages since last week.

While many have left in recent days for nearby camps or other parts of Turkey, dozens of people were still living in the trains on Tuesday. "The wagons have become our home," 50-year-old Nida Karahan said. Meanwhile, more than 200 hours after the quake struck, teacher Emine Akgul was pulled from an apartment building in Antakya by a mining search and rescue team.

In Adiyaman province, rescuers reached 18-year-old Muhammed Cafer Cetin, and medics gave him an IV with fluids before attempting a dangerous extraction from a building.

Also, the UN launched an appeal for $397 million on Tuesday to help earthquake victims in Syria.

Secretary-General Antonio Guterres, announcing the appeal, said the funds would bring "life-saving relief" for nearly five million Syrians and would cover a period of three months.

Agencies

People wait to receive a hot meal in Iskenderun city, Turkey on Tuesday | AP

Quake relief reaches Syria via newly opened crossing

BAB AL-SALAMA

AN aid convoy crossed on Tuesday from Turkey into rebel-held north Syria, the first through Bab al-Salama crossing that reopened for UN relief after last week's earthquake, the UN said.

Paul Dillon, a spokesman for the United Nations' International Organization for Migration (IOM), told *AFP* that "11 IOM trucks" entered through "the newly opened Bab al-Salama border," confirmed by an *AFP* correspondent at the crossing. The convoy was loaded with essential humanitarian assistance including shelter materials, mattresses, blankets and carpets, Dillon said.

But activists and emergency teams in Syria's northwest have decried the UN's slow response to the quake in rebel-held areas, contrasting it with the planeloads of humanitarian aid that have been delivered to government-controlled airports. Also, the first UN team arrived on Tuesday in rebel-held northwestern Syria.

Trucks cross from Turkey into rebel-held north Syria on Tuesday | AFP

More than 7 million kids hit hard, many lost parents: UN

GENEVA

MORE than seven million children have been affected by the massive earthquake that devastated Turkey and Syria last week, the United Nations said on Tuesday, voicing fear that "many thousands" more had died. "In Turkey, the total number of children living in the 10 provinces hit by the two earthquakes was 4.6 million children. In Syria, 2.5 million children are affected," James Elder, spokesman for the UN children's agency UNICEF, said.

He spoke as rescue teams began winding down the search for survivors from the disastrous quake that has left more than 35,000 dead in the two countries.

"UNICEF fears many thousands of children have been killed," Elder said, warning that "even without verified numbers, it is tragically clear that numbers will continue grow." He said he feared the final toll would be "mind-boggling."

Given the catastrophic and ever-increasing death toll, he said it was obvious that "many, many children will have lost parents in these devastating earthquakes."

"Tens of thousands of families are exposed to the elements at a time of year when temperatures are bitingly cold, and snow and freezing rain are common," he said, pointing to reports of rising numbers of children suffering from hypothermia and respiratory infections. *AFP*

Ukraine appeals for jets as war nears critical phase

BRUSSELS

UKRAINE on Tuesday renewed its appeal to Western countries for fighter jets to help frustrate Moscow's invasion, as senior defence officials from the United States and its NATO allies said the war with Russia is approaching a critical stage.

With the war set to enter its second year, the Ukraine contact group met at NATO headquarters and Ukraine made its requirements clear.

Defence Minister Oleksiy Reznikov, when asked what military aid his country is seeking now, showed reporters an image of a fighter jet.

Moscow's forces have been pressing in the east of Ukraine. The war has been largely static during the winter months, though both sides are expected to launch offensives when the weather improves.

Putin was hoping Western support for Kyiv would fizzle out, allowing him to charge ahead, US Defence Secretary Lloyd Austin told the meeting.

But Austin said the contact group would "help Ukraine hold an advance during the spring counteroffensive" and would keep planning for Kyiv's long-term needs. "Today's meeting comes at a critical time.Kremlin is still betting that it can wait us out," Austin said.

NATO Secretary-General Jens Stoltenberg, asked when he expects Russia's so-called spring offensive to begin, said that "the reality is that we have seen the start already."

"...It's urgent to provide Ukraine with more weapons," he said.

Meanwhile, the head of Russia's Wagner mercenary group said on Tuesday that fight for Bakhmut is far from over.

"Bakhmut will not be taken tomorrow, because there is heavy resistance and grinding...," Wagner chief Yevgeny Prigozhin said. "We will not be celebrating in the near future," he added. He said that Ukraine is "becoming more active, pulling up...new reserves."

"Every day, between 300 and 500 new fighters approach Bakhmut from all directions," Prigozhin said, adding that "artillery fire intensifies with every day." *Agencies*

Haley, a trailblazer who negotiated sanctions against North Korea

WASHINGTON

NIKKI Haley, who announced her 2024 US presidential bid, has not only taken on political insiders in South Carolina but also confronted countries like China and Russia during her stint at the UN.

Haley, 51, identifies herself as a "proud daughter of Indian immigrants," whereas in public life, her friends and foes describe her as a "conservative outsider," a "trailblazer," as well as a "fighter."

Born Nimrata Nikki Randhawa to immigrant Punjabi Sikh parents in Bamberg, she is the two-term Governor of South Carolina and the former US Ambassador to the UN.

She earned an accounting degree from Clemson University. After that, she joined her family's clothing business.

At 39, Haley was the youngest governor in the US when she took office in January 2011, and made history as South Carolina's first female governor. She was also the state's first Indian-American governor.

At the UN, she negotiated the strongest set of sanctions against North Korea, convincing China and Russia to sign onto the agreement.

Known as the 'Iran whisperer,' she was instrumental in making the case for repealing former US President Barack Obama's Iran nuclear deal.

For her work at the UN, Forbes had named her one of the world's 100 most powerful women.

Haley's term at the UN marked significant change in US-China relations. She confronted China's Uyghur atrocities and re-education camps, and warned of the existential threat China has on America and the world. *PTI*

Karnataka Bank Ltd.
Your Family Bank. Across India.

Asset Recovery Management Branch,
1st floor, FKCCI building Kempegowda Road, Bengaluru-560009
Phone : 080-22955928 (Gen)/22955929 (CM)
E-Mail : blr.arm@ktkbank.com
Website : www.karnatakabank.com
CIN : L85110KA1924PLC001128

MEGA E- AUCTION
SALE NOTICE OF IMMOVABLE PROPERTIES ON 03.03.2023

E-Auction Sale Notice for Sale of Immovable Assets under the Securitisation and Reconstruction of Financial Assets and Enforcement of Security Interest Act 2002 read with proviso to proviso to Sub Rule (6) of Rule (8) / Sub Rule (1) of Rule 9 of Security Interest (Enforcement) Rules, 2002.

Notice is hereby given to public in general and in particular to Borrower(s) and Guarantor(s) that the below described immovable property mortgaged/charged to the secured Creditor, the **Constructive/Physical/Actual Possession** of which has been taken by the Authorised Officer [details mentioned below], will be sold on **"As is Where is", "As is What is" and "Whatever there is"** on **03.03.2023** at the below mentioned timings for recovery of due with further interest and cost thereon due to the **Karnataka Bank Ltd.**

The details are as under: Reserve Price and Earnest Money Deposits details are as under and the Earnest Money Deposit shall be deposited on or before **02.03.2023 at 4.00 PM** through online payment to the Account No. details of which are given below or by way of DD favouring **Karnataka Bank Ltd.**

Sl No.	Name of the Borrowers/ Mortgagors/Guarantors and Loan Account No.	Balance O/S [Rs.] Future Interests From + Costs	Possession Date and Possession Type	Description of Property/ies	Reserve Price [Rs.]	Earnest Money Deposi [EMD] [Rs.]	Auction Time	Incremental Value of the Bid	Branch Names and Account Details for Remitting EMD/IFSC Code
1	**(1) M/s Veerayoga Medical Sciences & Research Centre Pvt. Ltd., Represented by it's the then Director: (a) Late Dr. K M Veerappa Reddy, (b) Mrs. Jayashree V Reddy, addressed at:** No.88, Outer Ring Road, Marathahalli, Bengaluru-560037, **also addressed at:** No.262/A, 2 nd Cross, Vijayalakshmi Colony, Kadugodi, Behind Mayura Bakery, Near Sai Baba Ashram, Whitefield, Bengaluru-560067, **(2) Late Dr. K M Veerappa Reddy,** S/o Muni Reddy, **represented by his legal heirs/successors: (i) Mrs. Jayashree V Reddy,** W/o Late Dr. K M Veerappa Reddy, **(ii) Mr. Lohit Reddy,** S/o Late Dr. K M Veerappa Reddy and **(iii) Mr. Nakul Reddy,** S/o Late Dr. K M Veerappa Reddy, **(3) Mrs. Jayashree V Reddy,** W/o Late Dr. K M Veerappa Reddy, **Both 2 & 3 are addressed at:** No.302, "Sree Enclave" Apartment, Municipal No.26, PID No.73-32-26, at Kakayappa Layout, Nanjareddy Colony, Murugeshpalya, Bengaluru-560017 **Loan A/c No.** **PSOD A/c No. 1097000600115301**	Rs. 4,77,27,312.76 17.09.2020	Physical 23.04.2021	All that piece and parcel of Residential Flat No.302, in the 3 rd and 4 th Floor (Duplex) of Apartment known as "Sree Enclave" having super built up area of 2400 sqft and a car parking space in stilt floor, along with undivided share of 426 sqft, property bearing Municipal No.26, PID No.73-32-26, at Kakayappa Layout, Nanjareddy Colony (N.R.colony), Murugeshpalya, Bengaluru 560017, belonging to Mrs Jayashree V Reddy. **Boundaries of Property [Extent of Land] (As per Deed/Actual):- East by:** Annapurna's property/Residential building, **West by:** Main Road/Road, **North by:** 10 feet road/10 feet road, **South by:** Road/'B' Cross/Road	**Rs.75,00,000.00 (Rupees Seventy Five Lakhs Only)**	**Rs. 7,50,000.00 (Rupees Seven Lakhs Fifty Thousand Only)**	**14.35 PM to 14.55 PM**	**Rs. 50,000/-**	**Karnataka Bank Ltd Branch: Bengaluru –Indiranagar A/c No. 1093500200004101 IFSC Code - KARB0000109**
2	**(1) M/s SHA Enterprises, a Partnership Firm, Represented by Partners: i) Mr. Imtiyaz HAS ii) Mrs. Anjum Imtiyaz, Regd Office:** No.3/3, Building No.6, Kodichikkanahalli, Next to Cauvery Tank, Begur Hobli, Bengaluru – 560068. **(2)Mr. Imtiyaz HAS,** S/o Mr. H A Sattar **(3)Mrs. Anjum Imtiyaz,** W/o Mr. Imtiyaz HAS **No.2 & 3 are residing at:** Flat No.803, 8 th Floor, "OLYMPUS 1", Prestige Acropolis, No.20, Hosur Road, Bengaluru – 560029. **SLGEN Credit Loans** **Loan A/c No .** **PSOD A/c No. 1187000600011901** **SMLGEN**	Rs.9,49,83,746.33 01.02.2023	29.06.2019 Constructive	All that piece and parcel of Commercial property bearing Unit in Mezzanine Floor measuring 4,145 Sq.ft super built up area along with three car parking numbered as 101A, out of Unit No.101/1 having total area of 6,145 Sq.ft in Mezzanine Floor & Undivided share, title & interest of 1274.79 Sq.ft , in the commercial building known as "Royal Stone – The Tech Park" bearing Corporation No.100, Khata No.101/A, Corporation Ward No.29, Benniganahalli, K.R Puram, belonging to Mr. Imtiyaz HAS. **Boundaries of Building (As per Deed/Actual) : - East by:** 30 feet road/II Main Road Pai Layout, **West by :** Old Choultry and property of Bhanujairam/Sheds, Building and Vacant Land, **North by :** Old Madras Road/ Old Madras Road, **South by:** 30 feet Road/Building & Pvt Property	**Rs. 2,82,80,000.00 (Rupees Two Crores Eighty Two Lakhs Eighty Thousand Only)**	**Rs. 28,28,000.00 (Rupees Twenty Eight Lakhs Twenty Eight Thousand Only)**	**16.00 PM to 16.20 PM**	**Rs. 1,00,000/-**	**Karnataka Bank Ltd Branch: Bengaluru–Overseas A/c No. 1183500200004101 IFSC Code - KARB0000118**

(The borrower's/mortgagor's attention is invited to the provisions of Sub-section (8) of Section 13 of the Act, in respect of time available to redeem the secured asset).

This Notice shall also serve as Notice under Sub Rule (6) of Rule 8 / Sub Rule (1) of Rule 9 of Security Interest Enforcement Rules, 2002 to the Borrower/Guarantors.

For detailed terms and conditions of sale, please refer to link in Karnataka Bank's Website i.e. https://karnatakabank.com under the head "Mortgaged Assets for Sale".

The E-auction will be conducted through portal **https://bankauctions.in/ on 03.03.2023 at above mentioned time** with unlimited extension of 05 minutes. The intending bidder is required to register their name at https://bankauctions.in/ and get the user Id and password free of cost and get training i.e. online training on E-auction (tentatively on 02.03.2023) from M/s 4 Closure, No.605 A, 6th Floor, Mythrivanam, Ameerpet, Hyderabad – 500038, **Helpline:** 040-23736405/8142000062/66, **Contact Person :** Mr. S. Bhaskar Naidu, **Mobile No. 9515160061 / 8142000809,** E-mail: bhaskar@bankauctions.in /info@bankauctions.in.

Date: 14.02.2023; Place: Bengaluru

Sd/- Chief Manager & Authorised Officer, Karnataka Bank Ltd.

TENDER NOTICE
CHANDIGARH ADMINISTRATION
FOREST & WILDLIFE DEPARTMENT, CHANDIGARH

e-Tender Notice

e- Tender is hereby invited by **the Deputy Conservator of Forests, Forest & Wildlife Department, Chandigarh** from the Qualified, experienced, interested Consultants/Consultancy Companies / Consultancy firms in the relevant business for the following work to be uploaded on the website i.e.http://etenders.chd.nic.in System.

Scope of Work	**Request for Proposal (RfP) for Engagement of Technical Consultant** for Conceptualization, Creation of Technical Design & its Multiple Components, Preparation of Detailed Project Report (DPR), Assisting in floating of e-tender Process, assisting in Monitoring the field Execution of Entire Project of Climate Resilient Botanical Garden (Eco Park) till Commissioning of the of **Climate Resilient Botanical Garden (Eco Park)** over an area of 6 acre (approx) at Botanical Garden, Sarangpur, Chandigarh.
Earnest Money Deposit	**Rs. 4,83,600/-**in favour of **"Deputy Conservator of Forests (HQ), payable at Chandigarh**
Time Limit	3 months for preparation of DPR and 15 months for completing the project along with monitoring the progress till completion of project from the date of placement of work order.
Pre-Bid Meeting	**Online on 21.02.2023 at 1100 Hrs**
Downloading of e-tender Documents	Start Date: 08.02.2023 at 1700 Hrs End Date : 28.02.2023 up to 1300 Hrs
Date of Submission of e-Tender	Start Date: 22.02.2023 at 1700 Hrs End Date : 28.02.2023 upto 1300 Hrs
Last Date for Submission of EMD, Cost of tender document, hard copy of Eligibility Documents required for Post Qualification including signed and stamped copy of DNIT & all other necessary documents as uploaded in e-bid.	After 1300 Hrs. Dated 28.02.2023 Up to 1400 Hrs. Dated 28.02.2023
Opening Technical bid (Online)	Date: 28.02.2023 at 1530 Hrs.
Opening of Financial Bid.	To be intimated to all the Post-Qualified bidders separately.

Sd/-
Deputy Conservator of Forests
Forest Department
U.T.Chandigarh

PHYSICAL POSSESSION NOTICE

ICICI Bank | **Branch Office:** ICICI Bank Ltd. 4/10, Mythree Tower, Bommanhalli Hosur Main Road Bangalore- 560068

Whereas

The undersigned being the Authorized Officer of ICICI Bank Limited under the Securitisation, Reconstruction of Financial Assets and Enforcement of Security Interest Act, 2002 and in exercise of the powers conferred under section 13 (12) read with Rule 3 of the Security Interest (Enforcement) rules 2002, issued demand notices upon the borrowers mentioned below, to repay the amount mentioned in the notice within 60 days from the date of receipt of the said notice.

As the borrower failed to repay the amount, notice is hereby given to the borrower and the public in general that the undersigned has taken possession of the property described herein below in exercise of powers conferred on him/ her under Section 13(4) of the said Act read with Rule 8 of the said rules on the below-mentioned dates. The borrower in particular and the public in general is hereby cautioned not to deal with the property and any dealings with the property will be subject to the charge of ICICI Bank Limited.

Sr. No.	Name of the Borrower/ Loan Account Number	Description of Property/ Date of Physical Possession	Date of Demand Notice/ Amount in Demand Notice (Rs.)	Name of Branch
1.	Reena Gupta/ Deepak Kumar Gupta/ LBBNG00004025115/ LBBNG00004132066	Schedule A Description of Immovable Property All That Piece and Parcel of The Residentially Converted Lands Totally Measuring About 11 Acres and 18 Guntas Including The Kharab Land in Survey Nos.39/1, 39/2, 40/3 And 42/1 All Situated at M. Medehalli, Attibele Hobil, Anekal Taluk, Bangalore Urban District, Bangalore, and Bounded on The: East By: Lands In Survey No.43 West By: Road North By: Mayasandra Gadi South By: Lands in Survey No.41 Schedule-'B' Property Property To Be Conveyed The Undivided Share, Right, Title And Interest in The Schedule 'a' Property Mentioned Above Works Out To 317.23 Square Feet. Schedule-C Apartment Residential Apartment Bearing No A-007, Pid No. 150200101700620487, Assessment Number 1181/40/3/t-10/a007 Ground Floor of Tower-10/ Block-5 Consists of One Hall, Two Bad Room, Kitchen, Bath Room and A Balcony in The Residential Apartment Complex Known as "Janaadhar Shubha" Constructed on The Schedule 'a' Property, Having A Super Built Up area of 656 Sq.ft With Vitrified Flooring And The Proportionate Share in The Common Areas, Such as, Passage/s, Stair/s, Duct/s, Well And/or Room/s, Water, Drainage and/or Electrical Conduit/s and/or other area/s Used in Common With The Purchaser/s of other Apartment/s and is Bounded on: East By: Open Space West By: Lobby & Open Space North By: open Space South By: A-008 The Super Built Area Means And Includes The Exclusive Floor area of Each Apartment Unit And The Proportionate Areas Covered By Common Wall/s, Passage/s, Stair/s, Duct/s, Well And/or Room/s, Water, Drainage and/or Electrical Conduit/s, Parks, open Parking and/or Other Area/s Used in Common With The Purchaser/s of other Apartment/s./ Date of Physical Possession on/ 09/02/2023	27.12.2022 Rs. 17,39,005.00/-	Bangalore

The above-mentioned borrowers(s)/ guarantors(s) are hereby given a 30 day notice to repay the amount, else the mortgaged properties will be sold on the expiry of 30 days from the date of publication of this Notice, as per the provisions under the Rules 8 and 9 of Security Interest (Enforcement) Rules 2002.

Date : February 15, 2023
Place : Bangalore

Authorized Officer
ICICI Bank Limited

All the news.
In just a click.
Log to www.newindianexpress.com

THE NEW INDIAN EXPRESS

/thenewindianxpress
@newindianxpress
+The New Indian Express

Google Play | App Store

EXPRESS READ

Despite US rap, Israel vows to legalise dozens of settlements

JERUSALEM: Israel's finance minister on Tuesday brushed off American criticism of new settlement construction in the West Bank and vowed to legalise dozens of wildcat settlement outposts in the occupied territory. Bezalel Smotrich spoke after the US said it strongly opposed Israeli plans to build extensively in West Bank settlements and retroactively legalise nine outposts. Smotrich said that he and his allies were "committed to removing completely the restrictions on building in Judea and Samaria," referring to the West Bank by its biblical names. Smotrich has been promised authority over the defence body responsible for West Bank settlement construction as part of his coalition agreement with PM Benjamin Netanyahu.

Market Watch

600.42	MARKET		FOREX		
	Sensex	61,032.26	Dollar	82.83	
158.95	Nifty	17,929.85	Euro	89.11	

Current mkt volatility temporary, says Adani

Assurance from billionaire comes as Group facing one of its biggest crises in recent times after Hindenburg report

ARSHAD KHAN @New Delhi

GAUTAM ADANI, Chairman of Adani Group, on Tuesday, said the current volatility in the market is 'temporary' even as the Group's 10 listed entities have lost about $120 billion in market capitalisation since the release of the Hindenburg Research report on January 24.

"AEL's exceptional resilience and capacity to build highly profitable core sector business indicate how our strategy of harnessing the diverse strengths of Adani portfolio of firms is creating consistent long-term value for all our stakeholders. Our success is due to our strong governance, strict regulatory compliance, sustained performance, and solid cashflow generation," said Adani while releasing the December 2022 quarterly numbers of flagship firm Adani Enterprises Ltd (AEL).

The billionaire, who has seen a sharp fall in his net fortune, from third-richest earlier to 24th richest now, added, "The current market volatility is temporary; and as a incubator with a vision of long-term value creation, AEL will continue to work with the twin objectives of moderate leverage and looking at strategic opportunities to expand and grow." AEL reported a ₹820 crore net profit Q3FY23 from a loss of ₹11.63 crore a year ago. Revenue from operations grew 42% to ₹26,612 crore. AEL shares fell about 50% in the ongoing rout.

The assurance from Adani comes as the Group is facing one of its biggest crisis in recent times. After Hindenburg accused it of stock price manipulation among other things, a few global banks have stopped accepting its bonds as collateral while Moody's downgraded outlook of four Group firms. Owing to its humongous size and high debt level, the Group is facing increased scrutiny by the stock exchange, the SEBI and the Supreme Court.

The Group on Tuesday said the portfolio level net debt-to run rate EBITDA ratio has decreased from 7.6x in FY2013 to 3.2x in FY2022. It said there is no material refinancing risk and near-term liquidity requirement as there is no near-term significant debt maturity.

Group faces exchanges, SEBI, Supreme Court scrutiny

After Hindenburg accused the Group of stock price manipulation among other things, a few global banks have stopped accepting its bonds as collateral while Moody's downgraded outlook of 4 Group firms. Group is facing scrutiny by stock exchanges, the SEBI and the Supreme Court

CBDT NOTIFIES NEW INCOME TAX RETURNS FORMS

MONIKA YADAV @New Delhi

THE Central Board of Direct Taxes (CBDT) has notified new income tax returns (ITR) forms for the assessment year 2023-24, which are almost similar to the previous forms with some minor changes. There are seven ITR forms for different classes of taxpayers. This is not in line with the Finance Minister Nirmala Sitharaman announcement in the Budget 2024 when she had proposed next-generation common Income Tax Return form for all taxpayers.

"I now come to my direct tax proposals. These proposals aim to maintain continuity and stability of taxation, further simplify and rationalise various provisions to reduce the compliance burden, promote entrepreneurial spirit and provide tax relief to citizens.....We intend to further improve this, roll out a next-generation Common IT Return Form for taxpayer convenience, and plan to strengthen the grievance redressal mechanism," Sitharaman had said. As per the former president of the Institute of Chartered Accountants of India(ICAI), Ved Jain, this time around the government notified the ITR forms well in advance. Earlier, it would even notify the forms after the assessment year would begin.

There is a separate schedule for virtual digital assets (VDA) that requires details like date of acquisition, date of transfer head under which income to be taxed, cost of acquisition for transfer of VDA. Other minor tweaks are there in the general information section and tax collection at source (TCS) section. "No significant changes have been made to the forms notified this year. A separate "Schedule – VDA" has been added to report income from virtual digital asset such as crypto currency. Tax provisions for taxation of VDAs was introduced from FY 2022-23 hence the addition of new schedule is in line with the expectation," Saraswathi Kasturirangan, Partner with Deloitte India said.

Separate schedule for virtual assets

There is a separate schedule for virtual digital assets that requires details like date of acquisition, date of transfer head under which income to be taxed, cost of acquisition for transfer of VDA. Minor tweaks are there in general information section, tax collection at source section

BSNL asks Tejas to supply 4G devices for 1 lakh sites

ENS ECONOMIC BUREAU @New Delhi

STATE-OWNED Bharat Sanchar Nigam Limited (BSNL) Board recommended Tejas Network to deploy 1 lakh network sites to launch 4G services in the country.

The telco will send its recommendation (purchase order) to the Department of Telecommunication (DoT) for approval, and then in return DoT will send it to the Group of Ministers (GoM) to seek clearance.

The telco chose Tejas Network, a part of Tata Group, as a vendor to supply 4G equipment for 1 lakh sites. It would cost a sum of ₹24,556.37 crore that includes network gear cost of about ₹13,000 crore, as well as third-party items and a 10-year annual maintenance contract (AMC). This development is good for the telco as it will speed up its 4G rollout, which has been delayed for years. While private telcos are updating their network to 5G, BSNL is still using 2G and 3G networks. Other than Tejas Network, HFCL (partners Pertsol and Mavenir), L&T (partners Pertsol and Mavenir), Tech Mahindra (partners Pertsol and Sterlite) have shown interest in the contract. However, these firms have failed to submit proof of concept (PoC). In the Budget 2023-24, the Centre allocated ₹52,937 crore to BSNL, which includes installation of new towers and technology upgrade to 4G and 5G. In July 2022, Cabinet cleared a ₹1.64 lakh crore package for BSNL and MTNL following ₹69,000 crore rescue plan in 2019.

Adani Group hires Grant Thornton for audit

ENS ECONOMIC BUREAU @New Delhi

ADANI GROUP has appointed accountancy firm Grant Thornton for an independent audit of some of its companies in a bid to come clean of the allegations levelled by the US short-seller Hindenburg Research and to assure investors and regulators.

The appointment follows recent reports that Adani Group is planning to appoint one of the 'big four' global firms to conduct a general audit of its business. Grant Thornton is considered among the top 'big six' global auditing firms.

The audit is primarily to show to regulators like the Reserve Bank of India (RBI) that the group has nothing to hide and it is in compliance with relevant laws.

The audit will specifically look into if there was any misappropriation or repatriation of funds and if loans were used for any purpose other than the one they were intended for.

Meanwhile, S&P Global Ratings said on Tuesday that while there may not be any significant financial stability risks from the Adani crisis, Indian banks may now conduct extra due diligence before making corporate loans and even charge higher risk premia.

S&P Senior Director (Infrastructure & Utilities Ratings), Abhishek Dangra said as per external estimates, the exposure of the banking sector to Adani group companies is less than 1 per cent and also the credit ratings of the firms are not at 'distress level'.

However, he added the risk premium to certain Indian companies and those within the Adani umbrella may rise and if banks have governance concerns, they put in more due diligence which may result in delay in sanctioning credit.

"So, there are no significant financial spillover risks directly. But there might be some secondary aspects. More so, when the dollar bond market is not necessarily open given high dollar rates, and domestic banking system is the one where many of the companies have started to look for funds, there some of the banks may do extra due diligence which might impact either the cost or timelines," Dangra said in a webinar.

S&P Global Ratings, earlier this month, had revised outlook on Adani Ports and Adani Electricity to negative from stable while affirming the rating.

The ratings agency cited the deterioration in the credit profile of Adani Ports and Adani Electricity Mumbai due to governance risks and funding challenges for the larger Adani Group.

NIFTY GAINERS & LOSERS

Nifty gainers	LTP	% gain
UPL	760.3	3.61
ITC	385.95	3.14
RIL	2,380	2.44
Adani Ent	1,750	1.88
Adani Ports	564	1.86

Nifty losers	LTP	% change
Apollo Hospitals	4,252	2.45
"Eicher Motors"	3,180	2.23
SBI Life	1,160.90	1.54
BPCL	331	1.16
Grasim	1,603.70	1.15

Source: NSE; LTP: Last traded price

Sensex, Nifty surge 1%, Adani stocks down; UPL, ITC, RIL top gainers

ENS ECONOMIC BUREAU @New Delhi

DOMESTIC equity market on Tuesday snapped its two-day losing streak with benchmark indices - NSE Nifty and BSE Sensex - gaining about 1% each on the back of healthy buying seen across heavyweights and easing of wholesale inflation.

Adani listed firms continued to reel under pressure, with 6 out of 10 listed shares of the Group locked in 5% lower circuit on the BSE. The BSE Sensex surged 600 points to settle at 61,032 on Tuesday, while the Nifty50 gained 159 points to close the day at 17,930.

UPL, ITC, Reliance Industries and Adani Ports were the top gainers in the Nifty basket while Eicher Motors, Apollo Hospitals, SBI Life, Grasim Industries and BPCL fell. "Domestic indices edged higher, inspired by their global counterparts, as investors await the US inflation numbers on Tuesday," said Vinod Nair, head of Research at Geojit Financial Services. As per official data, US retail inflation rose at an annual rate of 6.4% in January 2023. "The whammy over retail inflation breaching the RBI's tolerance level was cooled by WPI inflation easing to 4.73% in January. IT stocks were in focus as investors anticipated a slowdown in US inflation, which could result in favourable Fed policy," added Nair. Among sectors, FMCG and PSU banks rallied over 1% whereas reality index shed over 1%. In the broader market, the BSE midcap index fell 0.4% and smallcap index fell 0.6%. "Indications are favourable for further recovery and we're eyeing 18,200 in Nifty. The move could be gradual citing restricted participation by select index heavyweights. Traders should align their positions accordingly and prefer index majors over others," said Ajit Mishra, VP - Technical Research, Religare Broking. Meanwhile, shares of Gautam Adani-led firms fell again. Adani Power (₹148.30), Adani Green Energy (₹653.40), Adani Transmission (₹1,070.55), Adani Total Gas (₹1,135.60), Adani Wilmar (₹393.60) and NDTV (₹188.35) were locked in lower circuit of 5%.

ASIANOMICS

JAPAN

KAZUO UEDA NOMINATED AS BOJ GOVERNOR

Kazuo Ueda, an economist and former member of the Bank of Japan (BoJ) policy board, was nominated as the next central bank governor. Ueda, 71, would replace Haruhiko Kuroda, who will be stepping down after a second five-year term. Ueda have to take up the difficult task of steering the world's third-largest economy out of an unprecedented ultra-easy credit while contending with inflation and massive national debt. Historically most BoJ governors have hailed from the Finance Ministry or the bank itself. Ueda's nomination still needs parliamentary approval and he will face questioning by lawmakers. The choice of Ueda came as a surprise to many. Some observers see the move as an effort by Kishida to differentiate himself from the 'Abenomics' policies of former Prime Minister Shinzo Abe. The country had been stuck in a cycle of falling prices and stagnant growth for years, and the strategy was meant to foster an inflation rate of about 2%.

PAKISTAN

SET TO HIKE TAX IN RETURN FOR IMF BAILOUT

In a bid for a massive bailout, cash-strapped Pakistan will impose new taxes of 170 billion rupees this month, even as analysts warned the new taxes could accelerate the country's spiralling inflation. The dire outlook from economists and political analysts comes after the IMF delayed release of a crucial $1.1 billion portion of a 2019 deal worth $6 billion, on hold since December over Pakistan's failure to meet the terms. The IMF recommending steps including imposing new taxes in the latest round of the talks between Pakistan and the IMF concluded on Friday. The imposition of more taxes means tough days are ahead for the majority of the people in Pakistan who are already facing higher food and energy costs, AP quoted Ehtisham-ul-Haq, a veteran economist, as saying. There is no other way out if Pakistan needs the IMF loans, and Pakistan desperately needs it. The stalemate in talks between IMF and Pakistan was seen as a blow to the Prime Minister Shahbaz Sharif led government. The country is already struggling with the recovery from record-breaking floods, which killed 1,739 people in summer 2022 and destroyed 2 million homes.

ASIA

SHARES MOSTLY RISE

As investors waited for US consumer price data due out later in the day, Asian shares mostly rose on Tuesday, boosted by a rally on Wall Street. Sentiments are largely tracking the positive handover from Wall Street overnight. In a mixed sign of Japan's shaky recovery, government data showed the world's third largest economy grew at an annual pace of 0.6% in October-December. Tourism recovered, as did local travel, and exports grew, the Japan's Cabinet Office reported. Japan's benchmark Nikkei 225 rose 0.6% in morning trade to 27,579.73. Australia's S&P/ASX 200 edged up 0.2% to 7,435.90, while South Korea's Kospi added 0.8% to 2,471.38. The Shanghai Composite was virtually unchanged at 3,282.36, while Hong Kong's Hang Seng declined 0.4% to 21,083.61.

Vodafone Idea Q3 net loss widens to ₹7,990 crore

ENS ECONOMIC BUREAU @New Delhi

Debt-ridden telecom operator Vodafone Idea (VIL) on Tuesday reported widening of its consolidated net loss to ₹7,990 crore for the third quarter quarter of financial year 2022-23 (FY23) due to rise in operating expenses and finance costs.

The telecom service provider had registered a net loss of ₹7,234.1 crore in the same period a year ago.

The consolidated revenue from operations of Vodafone Idea increased 9.29% to ₹10,620.6 crore from ₹9,717.3 crore for Q3FY22. The government during the quarter converted ₹16,133 crore interest related to deferment of spectrum auction instalments and AGR dues into equity, and now holds nearly 33% stake in the company.

The telco's average revenue per user (APRU), a key performance indicator of telecom operators, improved by 17.4% on a year-over-year basis to ₹135 during the December 2022 quarter, aided by tariff hikes and migration of subscribers to unlimited tariff plans.

However, overall subscriber base of VIL fell to 22.86 crore during the reported quarter from 23.44 crore in the September 2022 quarter.

The total gross debt as of December 31, 2022, was at ₹2.22 lakh crore, comprising deferred spectrum payment obligations of ₹1.39 lakh crore and adjusted gross revenue liability of ₹69,910 crore that are due to the government, the company said. VIL's debt from banks and other financial institutions was at ₹13,190 crore.

It announced the appointment of its executive Vice-President for Financial Controller and Taxation Head, Murthy GVAS as the interim chief financial officer and key managerial personnel of the company, with effect from February 15, 2023.

Raising funds won't be difficult for VIL, as it has infra, network, reputation: Govt

RAKESH KUMAR @New Delhi

Days after the government has agreed to convert interest dues of debt-laden Vodafone Idea (VIL) related to deferred AGR and spectrum usage charge (SUC) payments into equity, the government is of the view that the telco would not find it difficult to raise funds as it has reputation, network and proper infrastructure

A senior official from the Department of Telecommunication (DoT) told this newspaper on condition of anonymity that the next four year is good time for telco to improve its services and stay in the market.

This is the time for VIL to raise funds and invest in its infrastructure. It is a perfect time (four year moratorium) for the telco to invest in its services like 5G so that it can catch up with its competitors. I don't think the telco has much liability in these years, thus it should focus on improving its services and rolling out its 5G network," said the official.

VIL, India's third-largest telecom operator, has been trying to raise funds for the past few years, but failed to do so. Currently, it has a net debt of about ₹2.2 lakh crore, and experts believe VI needs about ₹50,000 crore capital support. However, following the equity conversion from the government, the telco is back to get funds. As per the reports, it recently approached State Bank of India, Punjab National Bank and HDFC Bank to refinance ₹3,000-4,000 crore of loans.

EXPRESS READ

PhonePe raises $100 mn more in latest round

BENGALURU: PhonePe on Tuesday announced it raised $100 million in primary capital from Ribbit Capital, Tiger Global and TVS Capital Funds, at a pre-money valuation of $12 billion. The additional funding follows recent $350 million fundraise that closed in January. The firm plans to deploy these funds to scale up its payments and insurance businesses in the country. *ENS*

Zomato CEO Deepinder Goyal plays down attrition issue amid top level exits

UMA KANNAN @ Bengaluru

Within two months, food aggregator platform Zomato saw four top-level exits recently including its chief technology officer Gunjan Patidar and a VP at the company Siddharth Jhawar. But Zomato CEO Deepinder Goyal played down the attrition issue and its impact by saying that more than 200 people at Zomato have spent more than seven years at the company.

He took to social media on Tuesday and said, "There has been a lot of chatter about the culture at Zomato after a series of exits over the last few months." "Over 50% of the top 50 people at Zomato are more than seven years old at the company. Many of these folks are on their second (and third) stint at Zomato, and have been around since 2011/12," he said.

He added that they are proud of the high performance, culture driven organisation that the company is creating. "Will continue to look for high quality talent which wants to commit to a growth mindset, and extra-terrestrial performance," the CEO added.

Zomato looks to hire across 5 roles

3 weeks ago, Goyal posted on LinkedIn 800 positions across 5 roles at Zomato. Positions include Chief of staff to CEO, growth manager and product 'owner', among others. On Tuesday, Goyal said the firm is looking for a Chief Product Officer for the Zomato food delivery business

Three weeks ago, Goyal posted on LinkedIn about 800 positions that are open across five roles at Zomato. The positions include Chief of staff to CEO, Growth manager and Product 'owner', among others. On Tuesday, Goyal said the company is also looking for a Chief Product Officer for the Zomato food delivery business and also for Blinkit- its instant delivery service.

Speaking about senior exits in the last few months, in his letter to shareholders Goyal said that company building is not just about the journey of the business. "It is also so much about its people's personal journeys. Both these journeys take their own twists and turns. And sometimes, for some people, the distance between their form (their mindset and skillset) and the company's context becomes such that it is necessary to take a break from each other," he said.

Zomato recently reported that its net loss widened to ₹346.6 crore for the December quarter as against ₹67 crore in the same quarter last year. Its revenue stood at ₹1,948 crore, an increase of 75% compared to ₹1,112 crore in the year-ago period.

BRUHAT BENGALURU MAHANAGARA PALIKE

Office of the Executive Engineer, Project Division, Yelahanka Zone, BBMP Office, Bengaluru - 560092.

No: BBMP/EE/Proj/YEL/TEN/20/2022-23 Date: 13-02-2023

EXPRESSION OF INTEREST NOTIFICATION (EOI) - (SHORT TERM)

(Two Cover System) (Through GOK e-Procurement Portal only)

Tenders are invited by the Executive Engineer (Project Division), Yelahanka Zone for the services mentioned below under the Karnataka Transparency in Public Procurement Act 2000 through Electronic Two Cover Tendering System (e-Procurement) in prescribed format from registered agency is with I.T, E.S.I, P.F., Labour Department and Other Statutory Authority of Government of Karnataka Organizations.

Sl. No.	Name of the Work	EMD (in Rs.)
1	Operation, Supervision and Maintenance of Public Toilet at Jakkur near Double Road in Ward No. 07	1,00,000/-
2	Operation, Supervision and Maintenance of Indoor Gym near Swimming Pool near Allalasandra Lake in Ward No. 04	1,00,000/-

Calendar of Events: 1) The tender documents may be downloaded from the GOK e-Procurement Portal Website: **www.eproc.karnataka.gov.in. 2)** Last Date and Time for Queries (through Online only): **27-02-2023 upto 3.00 PM. 3)** Date and Time for Pre Bid Meeting: **27-02-2023 at 3.30 PM. at the Office of the Chief Engineer, Yelahanka Zone. 4)** Last Date for Submission of Tender Document: **04-03-2023 upto 4.00 PM. 5)** Opening of Technical Bid: **06-03-2023 at 11.00 AM. 6)** Opening of Financial Bid: **07-03-2023 at 4.00 PM (if Possible).** Further details can be had from the above office.

Sd/- Executive Engineer,
Project Division, Yelahanka Zone, BBMP.

PUBLIC NOTICE

General public are hereby informed that our client Smt. Nethravathi .K.V W/o S. Dhanraj, is intends to purchase below mentioned property from its owner and who his in possession i.e Sri. Thimmarayappa S/o Late. Doddapapanna and their family members in respect of below mentioned property.

If any person/Institution/Bank having any right, title claim or Interest in the Schedule property or have any objection in any manner whatsoever regarding title or sale transaction in respect of the schedule property between our clients and its absolute owners are hereby called upon to notify the undersigned and file objections/claims if any along with supporting documents within **7 days** from the date of Publication at the address mentioned below. If no such claim is received within specified period. It would be deemed that the above mentioned owners have clear and marketable title to the schedule property and no others have any right, title, claim or interest over the schedule property, if anybody have claim raised thereafter shall not be entertained and not binding.

SCHEDULE

The land bearing Sy.No.333/2 measuring to an extent of 2 Acres 31 guntas Land, situated at Banavathi Village, Sasalu Hobli, Doddaballapur Taluk and bounded on.

East : Land belongs to Bangalore Lakshmakka and other, **West :** Land belongs to Madiwala Nagappa, **North :** Land belongs to Muddakka and others, **South :** Road.

H.M. MADHUSUDHANA, Advocate
Sri MANJUNATHA LAW CHAMBERS
Off : No. 5/1, 2nd Floor, No. 18, S.L.N. Mahal, 3rd Cross, Link Road, Malleshwaram, Bengaluru.
Branch #28, 2nd Floor, PLD Bank, Taluk Office Circle, Doddaballapura.
Mob : 99864 13255

PUBLIC NOTICE

My client intends to purchase the property mentioned in the Schedule below from **M. Nanjegowda S/o late Meke Ramaiah, L.N. Anjinappa S/o late Lakshmaiah and N.S. Nagaraju S/o Subbanna** along with their family members R/at Nagadenahalli. Kasaba Hobli, Doddaballapura Taluk, Bengaluru Rural District. I hereby call upon the general public that, if any person has any manner of legal right, title, interest or claim over schedule property, shall submit their objections and claims, if any with complete records in support of their claim within **seven day** from today to the address mentioned below. Thereafter no claims of whatsoever nature shall be entertained by my client and my client would proceed to purchase the schedule property presuming that the present owner of the schedule property is absolute owner of the same.

SCHEDULE PROPERTY

All that part and parcel of Agricultural Land bearing **Sy No. 15/4,** situated at **Nagadenahalli.** Kasaba Hobli, Doddaballapura Taluk, Bengaluru Rural District, measuring **1 Acre 24 Guntas** & bounded on:

East by : Property of Mariyappa & Thimmarayappa, West by : Property of Mariyappa & Byregowda, North by : Road, South by : Property of Pillamma & Shivanna.

YASHVANTH. K.V. Advocate
13/1, G Block, Sahakarangara, Bengaluru– 560092.
Ph: 9980668759

KARNATAKA STATE ROAD TRANSPORT CORPORATION

PUTTUR DIVISION : PUTTUR
DIVISIONAL OFFICE, MUKRUMPADI, PUTTUR - 574 202

No.KST/PTR/Traffic/Commercial/6382/22-23 Date: 13.02.2023

E-Tender/Manual/Negotation No.07/2022-23

(Through e-procurement)

E-tender/Manual applications Invited through e-procurement from 14-02-2023 for selecting licensees for the vacant Stalls in Puttur Division limits of KSRTC. E-tender documents may be downloaded from the e-procurement website **http:/www.eproc.karnataka.gov.in** Last date for submitting online application by prospective tenderers with all the documents specified in e-procurement/Manual is 17:00 hrs on 06-03-2023. Date of opening of e-tenders is 09-03-2023 at 11.00 hrs (it there are no technical snags)

Sd/-
DIPR/CP/VCPL/4680/2022-23 **Divisional Controller**

BANGALORE-MYSORE INFRASTRUCTURE CORRIDOR AREA PLANNING AUTHORITY

No. 5, Second Floor, Looplane, Race Course Road, Bengaluru - 560009.
Phone: 080-22341230/35 E-mail: bmicapa@gmail.com

No:BMICAPA/CLU-03/03/2022-23/1854 Date: 14-02-2023

PUBLIC NOTICE

(UNDER SEC 14(A) OF KTCP ACT, 1961)

Sri H.K. Somashekara S/o Kempegowda has applied to this Authority seeking Change of land use from **"Agriculture"** Zone to **"Commercial (Resort)"** purpose under Section 14(A) of KTCP Act 1961, pertaining Sy.No: 166/2 Extent 00 Acre - 25 Guntas and Sy.No: 167/4 Extent 00 Acre - 01 Guntas totally measuring 0 Acre - 26 Guntas of Tharipura Village, Kasaba Hobli, Srirangapatna Taluk, Mandya District. Applicant has stated that the change of land use sought is in the interest of public by quoting the following:

1) If this land is developed to open Resort, it will be available at reasonable rates to middle income group, as this is surrounded shooting place (film), holy historical temple, Ancient places etc.
2) At the time of Developing the Resort, there will be job opportunities to Labourers in the neighborhood.
3) If this land is developed, then the surrounding area will also get developed.
4) Once the land is developed lot of jobs for the villagers, for Cooks, House Keeping, Gardener, Security, Office Staff etc.
5) As it also increases the public movement the business in the village also increases automatically. It helps in creating jobs for the villagers as well as the business.

Objection, if any, are invited from the public. Any person may file his/her objection to **Member Secretary, BMICAPA, Bengaluru** in writing to the above address mentioned in this publication within 16 days from the publication of this notice. Any objection received after 16 days will not be considered.

Sd/- Member Secretary,
DIPR/CP/4692/Adverto/2022-23 **B.M.I.C.A.P.A., Bengaluru.**

NYAYAMITRA SAHAKARI BANK NIYAMITA

City Civil Court Branch, City Civil Court Compound, K.G. Road, Bengaluru-560009.

AUCTION SALE OF RESIDENTIAL PROPERTY

Auction Sale under Securitization and Reconstruction of Financial Assets and Enforcement of Security Interest Act 2002 of the under mentioned property mortgaged to the Bank for recovery of the Secured Debt of Rs. 16,82,152/- as of 15-02-2023 with interest and other charges there on till the debt is cleared.

Date & Time of Auction	23-02-2023 at 2.30 P.M
Place of Auction	Nyayamitra Sahakari Bank Niyamita City Civil Court Branch, City Civil Court Compound, K.G. Road, Bangalore – 560 009.
Reserved Price	Rs.36,96,000/-
Name of the Borrower	Sri. K.N.Gowda
Name of the Mortgage	Sri. K.N.Gowda
Name of the property Owner	Sri. K.N.Gowda

SCHEDULE OF THE PROPERTY

All that piece and parcel of the residential House Property bearing Southern portion of Site No.5, House List Katha No.312/4, situated at Kalkere Village, K.R.Puram Hobli, erstwhile Bengaluru South Taluk, now Bengaluru East Taluk, comes under the jurisdiction of BBMP, Vide Katha H.L. No.312/4, measuring east to west 30 feet, north to south 20 feet, totally measuring 600 Sq.ft. with newly constructed RCC roofed ground and first floor fully furnished residential building with all civic amenities and bounded on: East by : Site No.4, West by : Site No.6, North by : Remaining portion of same site No.5, and South by : Road.

TERMS AND CONDITION OF SALE

1. The Bidder should deposit EMD of Rs.10,000/- and obtain the Receipt well before the time of auction and the successful bidder fails to fulfill the condition of auction the EMD shall be forfeited.
2. The successful bidder has to pay 25% of the bid amount (inclusive of EMD) on the same day by way of cash or DD and the remaining amount shall be paid with in 15 days of the auction.
3. The successful bidder should bear all the expenses connected with registration/transfer etc.
4. The authorized officer may accept or reject the auction sale without assigning any reason there of.
5. The Bank is in no way responsible for any dues in respect of tax and any other expenses.
6. For inspection and any other information relating to this auction the intending bidders may contact The Manager, Nyayamitra Sahakari Bank Niyamita, Vakilara Bhavana, 3rd Annexe, City Civil Court Compound, Behind Cauvery Bhavan, K.G.Road, Bengaluru-560009, Phone No.080 – 22217077.
7. The Bank is not responsible for any discrepancy in details of land and building.

Sd/-
Date : 15.02.2022 Authorised Officer
Place : Bangalore **Nyayamitra Sahakari Bank Niyamita**

NYAYAMITRA SAHAKARI BANK NIYAMITA

City Civil Court Branch, City Civil Court Compound, K.G. Road, Bengaluru-560009.

AUCTION SALE OF RESIDENTIAL PROPERTY

Auction Sale under Securitization and Reconstruction of Financial Assets and Enforcement of Security Interest Act 2002 of the under mentioned property mortgaged to the Bank for recovery of the Secured Debt of Rs. 18,11,188/- (Rupees Eighteen Lakhs Eleven Thousand One Hundred and Eighty Eight) as on 15-02-2023 with interest and other charges there on till the debt is cleared.

Date & Time of Auction	23-02-2023 at 2.30 P.M
Place of Auction	Nyayamitra Sahakari Bank Niyamita, City Civil Court Branch, City Civil Court Compound, K.G. Road, Bangalore - 560 009.
Reserved Price	Rs.31,20,000/-
Name of the Borrower	Sri.Narasimhaiah.N
Name of the Mortgage	Sri.Narasimhaiah.N
Name of the property Owner	Sri.Narasimhaiah.N

SCHEDULE OF THE PROPERTY

All that piece and parcel of The property bearing No.23 (New No.15), BBMP PID No.35-164-15, having Khatha No.44 & Assessment No.44, Situated in 4th Cross, Ward o.35, Shivanandanagar, Mudalapalya, Nagarabhavi, Yeshwanthapura Hobli, Bengaluru North Taluk, Bengaluru, measuring East to West 40 feet and North to South 15 feet and bounded on: East by : Site No.4, West by : 30 Feet Road, North by : Site No.24, South by : Remaining portion of same site No.23.

TERMS AND CONDITION OF SALE

1. The Bidder should deposit EMD of Rs.10,000/- and obtain the Receipt well before the time of auction and the successful bidder fails to fulfill the condition of auction the EMD shall be forfeited.
2. The successful bidder has to pay 25% of the bid amount (inclusive of EMD) on the same day by way of cash or DD and the remaining amount shall be paid with in 15 days of the auction.
3. The successful bidder should bear all the expenses connected with registration/transfer etc.
4. The authorized officer may accept or reject the auction sale without assigning any reason there of.
5. The Bank is in no way responsible for any dues in respect of tax and any other expenses.
6. For inspection and any other information relating to this auction the intending bidders may contact The Manager, Nyayamitra Sahakari Bank Niyamita, Vakilara Bhavana, 3rd Annexe, City Civil Court Compound, Behind Cauvery Bhavan, K.G.Road, Bengaluru-560009, Phone No.080 – 22217077.
7. The Bank is not responsible for any discrepancy in details of land and building.

Sd/-
Date : 15.02.2022 Authorised Officer
Place : Bangalore **Nyayamitra Sahakari Bank Niyamita**

ಕರ್ನಾಟಕ ರಾಜ್ಯ ಸಫಾಯಿ ಕರ್ಮಚಾರಿ ಅಭಿವೃದ್ಧಿ ನಿಗಮ

(ಕರ್ನಾಟಕ ರಾಜ್ಯ ಸರ್ಕಾರದ ಸ್ವಾಮ್ಯಕ್ಕೆ ಒಳಪಟ್ಟಿದೆ.)
ಸೈರಾಬಾಗ್, ನಂ.19/4, 3ನೇ ಮಹಡಿ, ಕನ್ನಿಂಗ್ ಹ್ಯಾಂ ರೋಡ್, ಬೆಂಗಳೂರು–560052. ದೂರವಾಣಿ: 080–23221320/29551320
E-mail: ksskdc03@gmail.com Website: www.ksskdc.kar.nic.in

ಸಂಖ್ಯೆ : KSSKDC/MD/CR-57/2021-22 ದಿನಾಂಕ: 14.02.2023

ಅಲ್ಪಾವಧಿ ಟೆಂಡರ್ – 2ನೇ ಕರೆ

(ಇ–ಪ್ರೊಕ್ಯೂರ್‌ಮೆಂಟ್ ಪೋರ್ಟಲ್ ಮೂಲಕ)

ಎಲೆಕ್ಟ್ರಿಕ್ ದ್ವಿ ಚಕ್ರ ವಾಹನ ಒದಗಿಸಲು ಅಲ್ಪಾವಧಿ ಟೆಂಡರ್ ಆಹ್ವಾನ

ಕರ್ನಾಟಕ ರಾಜ್ಯ ಸಫಾಯಿ ಕರ್ಮಚಾರಿ ಅಭಿವೃದ್ಧಿ ನಿಗಮದ ಬೆಂಗಳೂರು ನಗರ, ಮಂಗಳೂರು, ಮೈಸೂರು, ದಾವಣಗೆರೆ, ಬಳ್ಳಾರಿ, ಕಲ್ಬುರ್ಗಿ, ಹುಬ್ಬಳ್ಳಿ–ಧಾರವಾಡ, ಬೆಳಗಾವಿ, ವಿಜಯಪುರ, ತುಮಕೂರು, ಶಿವಮೊಗ್ಗ ವ್ಯಾಪ್ತಿಯಲ್ಲಿ ಬರುವ ಮಹಿಳಾ ಸಫಾಯಿ ಕರ್ಮಚಾರಿ/ಮ್ಯಾನ್ಯುಯಲ್ ಸ್ಕ್ಯಾವೆಂಜರ್/ಪೌರಕಾರ್ಮಿಕರುಗಳಿಗೆ ಕೆಲಸಕ್ಕೆ ಹಾಜರಾಗಲು ದ್ವಿಚಕ್ರವಾಹನ ನೀಡಲು ಪ್ರತಿಷ್ಠಿತ ಕಂಪನಿ (Branded Company) ಎಲೆಕ್ಟ್ರಿಕ್ ದ್ವಿ ಚಕ್ರ ವಾಹನ ಒದಗಿಸಲು ಅಧಿಕೃತ ದ್ವಿ–ಚಕ್ರ ವಾಹನ ಡೀಲರ್/ಉತ್ಪಾದಕರುಗಳಿಂದ (ಇ–ಟೆಂಡರ್ ತಾಂತ್ರಿಕ ಬಿಡ್ ಮತ್ತು ಹಣಕಾಸು ಬಿಡ್ ಮಾದರಿಯಲ್ಲಿ) www.eproc.karnataka.gov.in ಮೂಲಕ ಅಲ್ಪಾವಧಿ ಟೆಂಡರ್ ಆಹ್ವಾನಿಸಲಾಗಿದೆ.

ಅಲ್ಪಾವಧಿ ಟೆಂಡರ್ ವೇಳಾ ಪಟ್ಟಿ

ಬಿಡ್ ಪ್ರಾರಂಭಿಸುವ ದಿನಾಂಕ:	15.02.2023
ಬಿಡ್ ಪೂರ್ವ ಸಭೆ ದಿನಾಂಕ:	20.02.2023
ಟೆಂಡರ್ ವಿಚಾರಣೆ/ಸ್ಪಷ್ಟೀಕರಣಕ್ಕೆ ಕೊನೆಯ ದಿನಾಂಕ:	21.02.2023
ಟೆಂಡರ್ ಸಲ್ಲಿಸುವ ಕೊನೆಯ ದಿನಾಂಕ:	22.02.2023
ತಾಂತ್ರಿಕ ಬಿಡ್ ತೆರೆಯುವ ದಿನಾಂಕ:	23.02.2023
ಆರ್ಥಿಕ ಬಿಡ್ ತೆರೆಯುವ ದಿನಾಂಕ:	ತಾಂತ್ರಿಕ ಬಿಡ್‌ನ ನಂತರ

ಟೆಂಡರ್ ಮೊತ್ತ, ಇಎಂಡಿ ಹಾಗೂ ಇನ್ನಿತರೆ ವಿವರಗಳನ್ನು ಇ–ಪ್ರೊಕ್ಯೂರ್‌ಮೆಂಟ್ ಪೋರ್ಟಲ್ www.eproc.karnataka.gov.inಗೆ ಲಾಗಿನ್ ಆಗಿ ಪಡೆಯಬಹುದು.

ಸಹಿ/–
ವಾ.ಸಾ.ಸಂ.ಇ/ವಾಪ್ರ/4701/ಆಕಾರ/22–23 ವ್ಯವಸ್ಥಾಪಕ ನಿರ್ದೇಶಕರು

HDFC BANK

HDFC Bank Ltd, Ground Floor, Rashtrothana Bhavan, Muncipal No. 3/1, Ward No 77, Nrupathunga Road, Bangalore - 560001.

ANNEXURE—VI (FOR IMMOVABLE PROPERTY)

Possession Notice

(As per Appendix IV read with rule 8(1) of the Security Interest Enforcement Rules, 2002)

Whereas, the undersigned being the Authorized Officer of the HDFC Bank Ltd., under the Securitization and Reconstruction of Financial Assets and Enforcement of Security Interest Act, 2002 and in exercise of powers conferred under section 13(2) read with rule 3 of the Security Interest (Enforcement) Rules, 2002, issued a demand notice dated **06-Aug-2021** calling upon the borrowers **1) MR MADAPPA M 2) MR MAHESH KUMAR M,** to repay the amount mentioned in the notice being **Rs.879419.49** (Rupees Eight Lakhs Seventy Nine Thousand Four hundred Nineteen and Forty Nine Paise Only) along with interest, penal interest, costs etc. within 60 days from the date of said notice.

The borrowers, having failed to repay the amount, notice is hereby given to the borrowers, in particular and the public, in general, that the undersigned has taken possession of the property described herein below in exercise of powers conferred on him under sub-section 4 of section 13 of the said Act read with rule 8 of the Security Interest (Enforcement) Rules, 2002 on this **10th day of Feb , 2023.**

The borrower, in particular, and the public, in general, are hereby cautioned not to deal with the property and any dealings with the property will be subject to the charge of the HDFC Bank Ltd, for an amount of **Rs. 879419.49** (Rupees Eight Lakhs Seventy Nine Thousand Four hundred Nineteen and Forty Nine Paise Only) along with interest, penal interest, costs etc. from 06.08.2021.

The borrower's attention is invited to provisions of sub-section (8) of section 13 of the Act, in respect of time available, to redeem the secured assets.

DESCRIPTION OF THE IMMOVABLE PROPERTY

All the piece and portion of the property bearing Sy No 2/2, Old No 27, Khata No 641, Krishnarajapura, Site No 13, Ramaiah Layout, Opposite Ayyappa Temple, Bangalore, comprising of ground and first floor, building and bounded on the: East by: Private Property, West by: Road, North by: Private Property, South by: Road.

Date: 10.02.2023 **Sd/- Authorised Officer,**
Place: Bangalore **For HDFC BANK Ltd.,**

Regd.Office : HDFC Bank Limited, HDFC Bank House, Senapati Bapat Marg, Lower Parel (West), Mumbai - 400013.

केनरा बैंक Canara Bank

Doddakanahalli Branch, No. 9, Commercial Complex, Rainbow Drive Layout, Doddakanahalli, Carmelaram, Sarjapur Main Road, Bangalore - 560 035. Ph: 080- 2844 1677, M-7619364494, e-mail: cb2757@canarabank.com

SALE NOTICE

E-Auction Sale Notice for Sale of Immovable Properties under the Securitisation and Reconstruction of Financial Assets and Enforcement of Security Interest Act, 2002 read with proviso to Rule 8(6) & 9 of the Security Interest (Enforcement) Rules, 2002

Notice is hereby given to the public in general and in particular to the Borrower (s) and Guarantor (s) that the below described immovable property mortgaged/charged to the Secured Creditor, the constructive possession of which has been taken by the Authorised Officer of **Doddakanahalli Branch** of the Canara Bank , will be sold on "As is where is", "As is what is", and " Whatever there is" on **16/03/2023** from 10.30 a.m. to 11.30 a.m. for recovery of **Rs 63,22,627.44** as on 14.02.2023 due to **Doddakanahalli** Branch of Canara Bank from **1. M/s. Sri Thirumala Tyres,** No 186, Shop No. 5, opp IOC Petrol Bunk, Carmelaram Post, Sarjapura Road, Bangalore – 560035, **2. Mr Anand C N (Prop)** S/o Late Narayana Reddy, No 24, Chikkanayakanahalli Village, Sarjapura Road, Carmelaram Post, Varthur Hobli, Bangalore 560035 **3. Smt. Nagarathnamma (Guarantor)** w/o Late Narayana Reddy , No 24, Chikkanayakanahalli Village, Sarjapura Road, Carmelaram Post, Varthur Hobli,Bangalore 560035

The reserve price will be **Rs.87,97,000/-** and the earnest money deposit will be **Rs. 8,79,700/-** The Earnest Money Deposit shall be deposited on or before **13/03/2023 upto 4 pm.**

Details and full description of the immovable property

Property standing in the name of Mrs. Nagarathnamma and All that piece and parcel of the portion of Agriculture land bearing Sy No 5/5 measuring an extent of 01.1 Guntas out of 01 acres 22 ¾ guntas situated at Chikkanayakanahalli Village Varthur Hobli Bangalore East Taluk, later converted for residential purpose as per the official memorandum no ALN(EHV) SR-687/07-08 dated 10/11/2018, passed by the Deputy Commissioner Bangalore District Bangalore and assigned Site No 24 measuring East to West 40 feet and North to South 30 feet, in all 1200 sq ft as per the layout plan approved by the President Doddakannahalli Village Panchat, Varthur Hobli, Bangalore East Taluk, presently falling in the administrative jurisdiction of Halanayakannahalli Village Panchayat Varthur Hobli, Bangalore East Taluk, Bangalore and assigned E Khata No 105200402300420071 and bounded on the East by : Road, West by : Remaining Portion of same Sy No 5/5 Belongs to vendor, North by : Remaining Portion of same Sy No 5/5 Belongs to vendor, South by : Road

EMD shall be deposited by way of DD favouring Authorised officer, Canara Bank, **Doddakanahalli** (RBD Layout) Branch, Bangalore OR through online (RTGS/NEFT/Fund Transfer) to credit the account number 209272434, Canara Bank, **Doddakanahalli** (RBD Layout) Branch, Bangalore, Bangalore RTGS/NEFT CODE CNRB0002757 on or before **13.03.2023 upto 4.00 pm.**

For detailed terms and conditions of the sale, please refer service providers Website : https://indianbankseauction.com or may contact or may contact **Canara Bank, Doddakanahalli** (RBD Layout) **Branch** Ph. No. 080-28441677/ M- 7619364494 email: cb2757@canarabank.com during office hours on any working day OR the service provider M/s.Canbank Computer Services Ltd, Bangalore, Contact No:9832952602/080-23469665, Email Id: eauction@ccsl.co.in,

Sd/-
Place: Bengaluru Authorised Officer
Date: 14.02.2023 Canara Bank

केनरा बैंक Canara Bank

Viveknagar Branch Bengaluru
Ph: 080 25714896, 94835 20790
e-mail : cb0790@canarabank.com

NOTICE TO BORROWER/GUARANTOR/MORTGAGOR

Whereas the authorized officer of the Canara Bank, Viveknagar Branch under the Securitisation and Reconstruction of Financial Assets and Enforcement of Security Interest Act , 2002 and in exercise of powers conferred under section 13(2) of chapter 3 of the security interest (Enforcement) Rules 2002, issued Demand Notice /s on below mentioned date, calling upon the following borrower/s /Guarantor/s to repay the dues within 60 days from the date of receipt of the said notice.

1. Name of Borrower : Mr.Abrarul Haque, No.25 2nd Floor 2nd A Cross, Kanaka Nagar, Bengaluru- 560032, **Name of Guarantor: Mr. Rizwan Khan,** # 25, 2nd Floor 2nd A Cross, Kanaka Nagar, Bengaluru-560032

Sl. No	Loan Number	Nature of Loan/ Limit	Date of Sanction	Amount
1	160000288971	HOUSING LOAN TO NRIs	28.10.2021	Rs.82,50,000/-
2	164001475809	HOME LOAN SECURE	08.11.2021	Rs.1,54,613/-

Liability :Rs.92,65,892.38 (91,16,556.07 for Housing Loan to NRIs + 1,49,336.31 for Home loan secure) (Rupees Ninety two lakhs sixty five thousand eight hundred and ninety two and thirty eight paise Only) as on 08.02.2023 together with further interest and incidental expenses and costs thereon.

Details Of Security Assets: SCHEDULE 'A' PROPERTY: All that piece and parcel of Immovable property 3BHK Flat bearing Unit No.FF-10 @ present CMC Khatha No.10665/5382/8300/8301/136/1,3,4/c/4th F-FF-5, 4thFloor, "C" Block, S2 HOMES – "THE WATERGROOVE" Constructed on Converted land bearing Sy.Nos 136/3,136/4 &136/1 old VP no 8300/136/3,8301/136/4, CMC Khatha no.5382/136/1,Project known as S2 HOMES – "THE WATERGROOVE" situated at Kammasandra village, Attibele Hobli, Anekal Taluk, Bengaluru Rural Dist measuring 2021 sq.ft of super builtup area of apartment, 1353 sq.ft of builtup area along with 493 sq.ft of undivided share,right, title and interest in the entire land measuring 1 acre 22 guntas with one car parking space and the flat is bounded on the East by : Corridor, West by : open space, North by: Flat No.FF-11, South by:Flat No.FF-9

Name of Title holder:Mr.Abrarul Haque
Date of NPA:06.02.2023 Demand notice Date:08.02.2023

The above borrowers committed default of repayment of loans as above and the loans are duly secured by way of mortgage of property described as above and were classified as Non Performing Assets on various dates mentioned as above . The bank issued Registered Notice to all the borrower/ Guarantors under section 13(2) of Securitisation and Reconstruction of Financial Assets and Enforcement of Security Interest Act , 2002 calling upon them to repay the outstanding amount . We now call upon to pay the above mentioned liability with further interest and cost approved till date within 60 days from the date of this notice, failing which Bank will be constrained to exercise its rights of enforcement fo security interest as per section 13(4A TO B) of SARFAESI ACT 2002) against the secured assets given in the schedule above . The above borrowers in particular and the public in general are hereby cautioned not to deal with the above properties and restrained from dealing in term of section 13(13) of SARFAESI Act 2002, and any dealings with the properties will be subject to the charge of Canara Bank for the accounts mentioned above with further interest and cost expenses there on.

Sd/-
Place : Bangalore Authorised Officer
Date : 14.02.2023 Canara Bank

Aadhar Housing Finance Ltd.

Corporate Office : 802, Natraj By Rustomjee, Western Express Highway, Sir M.V. Road, Andheri East, Mumbai - 400069, Maharashtra.
Zonal Office :- No.3, JVT Towers, 1st and 2nd Floor, 8th A Main Road, S R Nagar, Bangalore - 560027, (KA).
Yelahanka Branch : No.293,II Floor,Ist A Main Road,Chikkabommasandra circle,Yelahanka New Town, Bengaluru-560064. A.O : **Manjunatha K R**, Mob : **9480074594.**

PROPERTY FOR SALE UNDER PROVISIONS OF SARFAESI ACT, 2002 THROUGH PRIVATE TREATY

Whereas the Authorised Officer, Aadhar Housing Finance Limited (AHFL) has taken the Possession u/s 13(4) of the **Securitisation & Reconstruction of Financial Assets and Enforcement of Security interest Act, 2002 (The SARFAESI Act, 2002)** of the properties ("the Secured Asset") given below. The Authorised Officer has received offer of Sale from some interested party against the above mentioned Secured Asset under the SARFAESI Act for recovery of the Secured Debt. Now, the Authorised Officer is hereby giving the Notice to Sale of the above said property through Private Treaty in terms of rule 8 and 9 of the Security Interest (Enforcement) Rules 2002. The Details of the Account are as follows:

Sl No.	Name of the Borrower / Co-Borrower	Demand Notice Date & Amount	Reserve Price (RP)	Total O/s Amount as on 14-02-2023	Description of the Immovable property
1.	**APPL_NO. : V0136394 Yelahanka Branch) Roopa K** (Borrower) **Amarendra M** (Co Borrower)	07-11-2017 ₹2,05,76,365.00	1. ₹ 60,00,000.00 (Rupees Sixty Lakhs Only) 2. ₹ 25,00,000.00 (Rupees Twenty Five Lakhs Only)	₹ 1,82,63,792.00	**COLLATTERAL PROPERTY 1 :** All that piece & parcel of converted site bearing Khaneshmari No. 1580/1314/2253/2253/25-26, situated in Mandibele Road, Anekal Nanjundappa Layout, Vijayapura Town, Devanahalli Taluk, measuring East to West (69+70)/2 Ft. & North to South (47+48)/2 Ft., totally measuring 3301 Sq. Ft., Bounded on **East by :** M Chandrakanth Kumar Building, **West by :** A N Puttanna's Site, **North by :** Anekal Nanjundappa's Children Building and **South by :** Municipal Road. **COLLATTERAL PROPERTY 2 :** All that piece & parcel of converted site bearing Khaneshmari No. 1596/1330/152, situated in Mandibele Road, Anekal Nanjundappa Layout, Vijayapura Town, Devanahalli Taluk, measuring East to West (27+45)/2 Ft. & North to South (66+52)/2 Ft., totally measuring 2124 Sq. Ft., Bounded on **East by :** Samudayabhavana, **West by :** Remaining land of same property, **North by :** Kolar Road and **South by :** K Roopa's Property.

The Authorised Officer will hold auction for sale of the Secured Asset on **'As is where is Basis', 'As is what is basis' and 'Whatever is there is basis'.** AHFL is not responsible for any liabilities whatsoever pending upon the said property. The Authorised Officer reserves the right to accept or reject the offer without assigning any reason whatsoever and sale will be subject to confirmation by Secured Creditor. On the acceptance of offer of proposed buyer, he/she is required to deposit 25% of accepted price inclusive adjustment of Earnest Money Balance immediately and the balance amount shall be paid by the purchaser within 15 (fifteen) days from date of acceptance of Offer by the Secured Creditor. The proposed buyer is to note that in case of failure of payment of balance amount by him/her within the time specified, the amount already deposited shall stand forfeited and property will be resold accordingly. **This is 15 DAYS SALE NOTICE UNDER SARFAESI ACT, 2002 is hereby given to the public in general and in particular to the Borrower (s), Co-Borrower (s) and Guarantor (s) that the above described immovable property mortgaged/charged to the Secured Creditor, the physical possession of which has been taken by the Authorised Officer of Aadhar Housing Finance Limited (AHFL) Secured Creditor, will be sold on "As is where is", "As is what is", and "Whatever there is" and to the amount due to Aadhar Housing Finance Ltd., in full before the date of sale, auction is liable to be stopped.**

The Date of Auction is fixed for 02-03-2023

Place : Yelahanka **Authorised Officer**
Date : 15.02.2023 **Aadhar Housing Finance Limited**

JANA SMALL FINANCE BANK

(A scheduled commercial bank)

Registered Office: The Fairway, Ground & First Floor, Survey No.10/1, 11/2 &12/2B, Off Domlur, Koramangala Inner Ring Road, Next to EGL Business Park, Challaghatta, Bangalore-560071.

E-AUCTION NOTICE

PUBLIC NOTICE FOR SALE THROUGH E-AUCTION UNDER THE SECURITISATION AND RECONSTRUCTION OF FINANCIAL ASSETS AND ENFORCEMENT OF SECURITY INTEREST ACT (SARFAESI ACT) 2002, READ WITH PROVISO RULE 8(6) & 9 OF SECURITY INTEREST (ENFORCEMENT) RULES 2002.

The undersigned as authorised officer of **Jana Small Finance Bank Limited** has **taken possession** of the following property in exercise of powers conferred under section 13(4) of the SARFAESI ACT. The Borrower in particular and public at large are informed that online auction (e-auction)of the mortgage property in the below mentioned account for realisation of dues of the Bank will be held on **"AS IS WHERE IS BASIS "** and **"AS IS WHAT IS BASIS"** on the date as prescribed as here under.

Sr. No.	Loan Account Number	Name of Original Borrower/ Co-Borrower/ Guarantor	Date of 13-2 Notice	Date of Possession	Present Outstanding balance as on 12.02.2023	Date & Time of Inspection of the property	Reserve Price in INR	Earnest Money Deposit (EMD) in INR	Date and Time of E-Auction	Last date TIME & Place for submission of Bid
1	45349670000050 45348950002780 45349670000225 & 45349630000140	**1) M/s. Lakshmi Pathi N** Prop. **N S Fresh Look Ladies Beauty Parlour** Rep by Prop. **Mr. Lakshmi Pathi, 2) Mr. Lakshmi Pathi N**	11-06-2022	08-09-2022	**Rs.16,81,436.82** (Rupees Sixteen Lakh Eighty One Thousand Four Hundred Thirty Six and Eighty Two Paisa Only)	**01.03.2023 Time 09:30 AM to 05:00 PM**	**Rs.21,66,000/-** (Rupees Twenty One Lakh Sixty Six Thousand Only)	**Rs.2,16,600/-** (Rupees Two Lakh Sixteen Thousand Six Hundred Only)	**17.03.2023 Time: 02:00 PM to 03.00 PM**	**16.03.2023 Till 5.00 PM Jana Small Finance Bank Ltd., Head Office: The Fairway, Ground & First Floor, Survey No.10/1, 11/2 & 12/2B, Off Domlur, Koramangla Inner Ring Road, Next to EGL Business Park, Challaghatta, Bangalore-560071.**

Details of Secured Assets: All the Peace and Parcel of the Immovable Property bearing Vacant Site No.1018, Out of Katha No.341, Formed in Converted land bearing Survey Nos.172, Converted for Non-Agriculture industrial (Hi-Tech) purposes as per Official Memorandum Bearing No.ALN(ASH)SR/95/2012-13, Dated 03.09.2013 issued by the Assistant Commissioner, Bangalore District, Situated at Chikka Nagamangala Village, Sarjapura Hobli, Anekal Taluk, Bangalore Rural District. Measuring East to West: 27'-6" (Twenty Seven Feet Six Inches), North to South: 30'-0" (Thirty Feet) in all total measuring 825 Square Feet and **Bounded as follows: East by:** Land bearing Sy.No.171, **West by:** Road, **North by:** Road, **South by:** Site No.1019.

The properties are being held on **"AS IS WHERE IS BASIS"** & **"AS IS WHAT IS BASIS"** and the E-Auction will be conducted **'On Line'.** The auction will be conducted through the Bank's approved service provider **M/s. e-Procurement Technologies Limited (Auction Tiger)** at the web portal **https://janabank.auctiontiger.net.** For more information and For details, help, procedure and online training on e-auction, prospective bidders may contact **M/s. e-Procurement Technologies Ltd.; Contact Number: 09722778828/ 079-68136854/ 51/ 55/ 56. E-Mail Id's: praveen.thevar@auctiontiger.net**

For further details on terms and conditions to take part in e-auction proceedings and any for any query relating to property please contact **Jana Small Finance Bank authorized officers Mr. Raghottama A. V. (9916382123) & Ms. Varshini G (7892506261)** To the best of knowledge and information of the Authorised Officer, there are no encumbrances on the properties. However the intending bidders should make their own independent inquiries regarding the encumbrances, title of property put on prior to submitting their bid. No conditional bid will be accepted. This is also a notice to the above named Borrowers/ Guarantor's/ Mortgagors about e-auction scheduled for the mortgaged properties. The Borrower/ Guarantor/ Mortgagor are hereby notified to pay the sum as mentioned above along with up to date interest and ancillary expenses before the date of auction, failing which the property will be sold and balance dues if any will be recovered with interest and cost.

Date: 15.02.2023, Place: Bangalore Rural **Sd/- Authorized Officer, Jana Small Finance Bank Limited**

PUBLIC NOTICE

THIS IS TO INFORM GENERAL PUBLIC that, the property bearing Site No. 1/1, M/s.RADHAKRISHNA COMPLEX, K.B. Temple Road, 1st Cross Road, 6th Block, Rajajinagar, Bangalore-560010, under this company, M/S. SUDARSHAN CHEMICAL INDUSTRIES LIMITED, Office No.2, 3, 4, 4/A, Total super Built Up area measuring 2267 Sq.feet, Lost of ORIGINAL Registered Sale Deed On : 30.03.1992, Documents Reg.No. 984/1992-93 and also, The same company's another office bearing No.7, Total super Built Up area measuring 779 Sq.feet, Lost of ORIGINAL Registered Sale Deed On : 30.03.1992, Documents Reg.No. 988/1992-93. At Senior Sub-Registrar Office Rajajinagar, Bangalore.

Already lodged the compliant at Rajajinagar Police Station Compliant Sakala No. P0012S230000931, Dtd : 13.02.2023.

If anybody found the above document to pls contact B.SUBRAMANIAM, Mob No.9940125875.

SHREESHAIL B. GOBBANI, Advocate
No. 260, 53rd 'D' Cross, 3rd Block, Rajajinagar, Bengaluru - 560 010. Mob : 9880054357

DEMAND NOTICE

Under Section 13(2) of the Securitisation And Reconstruction of Financial Assets And Enforcement of Security Interest Act, 2002 (the said Act.) read with Rule 3(1) of the Security Interest (Enforcement) Rules, 2002 (the said Rules). In exercise of powers conferred under Section 13(12) of the said Act read with Rule 3 of the said Rules, the **Authorised Officer of IIFL Home Finance Ltd. (IIFL HFL) (Formerly known as India Infoline Housing Finance Ltd.)** has issued Demand Notices under section 13(2) of the said Act, calling upon the Borrower(s), to repay the amount mentioned in the respective Demand Notice(s) issued to them. In connection with above, notice is hereby given, once again, to the Borrower(s) to pay within **60 days** from the publication of this notice, the amounts indicated herein below, together with further interest from the date(s) of Demand Notice till the date of payment. The detail of the Borrower(s), amount due as on date of Demand Notice and security offered towards repayment of loan amount are as under:

Name of the Borrower(s) /Guarantor (s)	Demand Notice Date & Amount	Description of secured asset (immovable property)
Mr. Suresh D P Mrs.Shobha (Prospect No 938481)	10 - Feb - 2023 Rs.31,12,309.00/- (Rupees Thirty One Lakh Twelve Thousand Three Hundred Nine Only)	All that piece and parcel of the property being : Survey No-1/1, , Land Area Ad Measuring 3445 Sq. Ft., Carpet Area Ad Measuring 3619 Sq. Ft., Built Up Area Ad Measuring 4258 Sq. Ft., Balagaranahalli Village, Attibele Hobli, Anekal Taluk, Bangalore, 562107, Karnataka, India. Bounded By: North: Road. South: B T Narayanaswami propert, East: Road , West: S Ravikumar Property.

If the said Borrowers fail to make payment to IIFL HFL as aforesaid, IIFL HFL may proceed against the above secured assets under Section 13(4) of the said Act, and the applicable Rules, entirely at the risks, costs and consequences of the Borrowers. For, further details please contact to Authorised Officer at **Branch Office : "ADAM CHAMBERS," #11, RichmondRoad, Bengaluru-560025. or Corporate Office: IIFL Tower,** Plot No. 98, Udyog Vihar, Ph-IV Gurgaon, Haryana.

Place:Bangalore Date : 15-02-2023 Sd/- Authorised Officer, For IIFL Home Finance Ltd.

Akshdeep, Priyanka win men's and women's 20km

Akshdeep Singh clinched the men's 20km event gold with a stunning national record time to qualify for this year's World Championships as well as the 2024 Paris Olympics on the opening day of the National Open Race Walking Championships on Tuesday. Women's 20km event national record holder Priyanka Goswami also won a gold to qualify for both the World Championships and 2024 Olympics.

Three Ashoks' hand in SKY's rise to stardom

FIROZ MIRZA @Nagpur

Suryakumar Yadav with his coach Ashok Aswalkar | EXPRESS

ON February 9 at 8.01 am, Ashok Aswalkar received a WhatsApp call from his most famous ward, Suryakumar Yadav. "Sir, India ke liye khel raha hoon (sir I am playing (Test) for India)," said the No. 1 batter in the ICC T20I rankings. Having already made the ODI and T20I debuts in 2021, the Mumbai batter was longing for the Test cap. The dream became a reality when the former India player and coach Ravi Shastri handed him the Test cap in Nagpur ahead of the first Test of the Border-Gavaskar Trophy.

"*Shabaash* Surya (well done Surya). The dream which we saw at the start of the journey has come true. Keep your focus and enjoy the game," an emotional Aswalkar, who honed Surya's cricketing skills along with coach Ashok Kamat, at the BARC (Bhabha Atomic Research Centre) ground in Anushakti Nagar, Chembur (Mumbai), told this daily. Adding further he said, "Even India head coach Rahul Dravid asked him to play his natural game and enjoy the moment without worrying about anything else."

Anushakti Nagar houses scientists and academic geniuses employed by the BARC. Yadav Sr is a chief engineer at BARC. The family has been living in the area since 1989. Surya moved out of the colony in 2016. The 32-year-old Mumbai batter used to train regularly at the facility till he was picked in the national team — first for the T20Is and then ODIs. Despite the hectic schedule, he has been in regular touch with people including Aswalkar.

"Say it coincidence but three Ashoks (his father Ashokkumar Yadav, senior coach Ashok Kamat and me Ashok Aswalkar) came together and produced one of the most destructive batters in the game," said Aswalkar, who has been coaching budding cricketers at the ground for more than 30 years.

The right-hand batter started training at the facility when he was 10. Aswalkar along with the coach Kamat has seen his rise as a cricketer. But then came a time when Surya's Mumbai and IPL franchise's teammates leapfrogged him to make their India debuts. But once again, the three Ashoks came together to put their ward on the right track. "There comes a time when you don't listen to anyone. You don't understand no matter how much you are being advised. That period (3-4) years, which got wasted, made him understand," he said.

The coach also believed the marriage changed Surya completely as he became responsible and focussed. "A cricketers' life is filled with ups and downs but Surya has seen downs a lot. But no matter what others say, his discipline on the ground is exemplary. Once he came with his kit to the ground but the pitch was not ready. 'Surya aaj tujhe ghar vapis jaana hoga' (Surya you have to return home today), I told him. He kept his kit bag there and sat beside the pitch for more than two hours," said Aswalkar.

Aswalkar said Surya's parents handed him to them (Kamat and him) once they were told that the boy has potential to be a good cricketer.

Full story: newindianexpress.com

DOTTING THE I'S, CROSSING THE T'S

On the eve of the second match against West Indies, bowling coach Cooley puts bowlers through their paces

India aim to make two wins in two

India look to keep the momentum going against West Indies as Pakistan and Ireland search for the first win on Wednesday. A look...

Pressure on Hayley

The West Indies skipper started off well against England but couldn't capitalise. Against India, Hayley Matthews would want make a massive impact for her team with the bat.

Pak hope for revival

It was a close game against India for Pakistan and they would want to replicate a similar performance, especially with the bat against a proactive Ireland side. And skipper Bismah Maroof will be crucial for them to do so.

All eyes on Mandhana : Smriti Mandhana had two long batting sessions where, at times, she seemed subconsciously tentative about the injury. Bowling coach Troy Cooley said that she did what was needed and that her injury will be assessed. The final call to be taken on match day.

TODAY'S MATCHES AT PAARL

India (T) West Indies, 6.30 PM

Pakistan (T) Ireland, 10.30 PM

LIVE ON STAR SPORTS NETWORK

GOMESH S
Express @ Women's T20 World Cup
CAPE TOWN

"Go away, go away," Troy Cooley says loudly to Renuka Singh with a smile in one of the nets at Maties Oval in Stellenbosch. They both were happy as Renuka left the net, and Cooley moved on to oversee other bowlers. They had been working on her seam position, the release position and variations. And as she bowled one after another depending on what Cooley asked her to, there was a word of appreciation or a discussion of sorts depending on whether she got it right. The moment Singh bowled every ball as expected, Cooley did not want her to overdo it. That's when he asked her to go away.

"The girls have been working very hard since they arrived here. Their skills are in a good place. So today (Tuesday) was about topping them up, having them mentally and physically fresh for tomorrow (Wednesday)," said Cooley in the pre-match press conference ahead of the T20 World Cup clash against West Indies. "We come into these situations, they let me know what they're working on, what they want to try and once they get that, then the physical part of their preparation is looked after as well. So, we pack them up, their skills are ready, their minds ready and they're physically ready. So, they're the sort of conversations that we have," the Australian elaborated.

Now, Cooley, who was the bowling coach of England men during their historic 2005 Ashes victory, was brought on as fast bowling coach at the National Cricket Academy in January 2022. Since then, he has been working with the Indian bowlers at the NCA during several camps, including Shikha Pandey, Arundhati Reddy and Monica Patel to name a few. And every bowler who got to work with him has spoken about how much they have benefited from him. Which is why it came as no surprise when the BCCI brought him to South Africa as the bowling coach for the tri-series and T20 World Cup after sending Ramesh Powar, who was the head coach, back to the NCA.

And it was evident during the net sessions as well. Before the bowlers got to the nets, there was a group meeting with Cooley. In what was at least a 15-20 minute long session, there was a lot of laughter, some intense discussion with individuals on how they bowled in the previous match and things they will have to keep in mind the next time around. Ask what topics were talked about and he keeps it simple. "Oh, well, all the good conversations around how we're going to take the West Indies down," he smiles. "Just things that we were doing well, things that we need to concentrate on and their super strengths."

For him, having known the players and worked with them before at the NCA has come in handy. The focus for Cooley since he joined the team in South Africa has been on ensuring that the bowlers' strengths are ready to go. And the tactical part of it as well; some of the on-field decisions made during the ODI World Cup last year had cost them dearly. "Obviously, the tactics are pretty important during a World Cup. You know, we're coming up against some teams for the first time and the second time. So we're really working on the thinking part and the tactical part."

As Cooley prepares the bowling unit to take charge, it is still not clear if Smriti Mandhana will play on Wednesday. She opted to train with a lighter bat and focused on not being tentative. The opener had a long discussion in between with the trainer and physio and did not take part in the fielding drills. Despite skipper Harmanpreet Kaur opting out of training, Cooley said that she is fit and ready to lead. However, the team management will take a call on Mandhana before the game.

India team at a practice session on Tuesday | GOMESH S

SA stay alive: South African stepped up and showed incredible spirit infront of an electric crowd to outplay New Zealand. With the 65-run win, they will take a lot of confidence into next game. **Brief scores:** SA 132/6 in 20 ovs (Tryon 40, Carson 2/23) bt NZ 67 in 18.1 ovs (Mlaba 3/10)

'Amazed' net bowlers aspire to emulate stars

GOMESH S @Cape Town

Smriti Mandhana with Tjaart Van Der Walt after a practice session.

TJAART Van Der Walt, along with Pieter Beuks, a fellow Stellenbosch University student, and a couple of Boland age-group female cricketers, had just finished bowling to the Indian batters for over 30 minutes at the Maties Oval nets in Stellenbosch. As they walked away from the nets, they wanted to take pictures with the players but had no clue who was who.

In fact, it is something they had struggled with throughout their time as net bowlers with the teams that trained at Maties Oval during the T20 World Cup. And being cricketers themselves, they knew enough to not disturb the players during their preparations.

What did they do? They went looking for pictures on google and checked if they could identify the players. "Because they wear helmets in the nets, we couldn't see their faces clearly," says Beuks, who plays for Van der Stel Sports Club in Stellenbosch. Van Der Walt, a differently-abled cricketer, said that the experience as a net bowler has been nothing short of inspiring. "It has been amazing to be allowed to be train with these amazing people and they are incredible athletes, it is an honour to bowl to them," says Van Der Walt, a South African citizen who is from Namibia. "I have been bowling to West Indies, Ireland, India, and New Zealand. Every team's experience is different. It was fascinating to see each team prepare."

For the BCom Management Accounting student, who has been playing cricket for as long as he could remember, it was more than just an experience.

The 23-year-old fast bowling all-rounder was a part of the South African Deaf Cricket team as a non-travelling reserve last year. This time, with the learnings he has been gaining bowling at proven international cricketers, he has set bigger goals for himself. "It has motivated me a lot. Just to see the level you can be at and what people do for you if you work hard and get to this level. For me, I want to go and play (for South Africa) in the Deaf Cricket World Cup this year. I am training hard for that. So, I'm just honoured to be here. I just didn't want to embarrass myself (in the nets) but I think I did well," said Van Der Walt.

Unlike the previous net sessions on Tuesday, both Van Der Walt and Beukes managed to get a picture with a couple of Indian players. "We got a picture with Jemimah (Rodrigues). She was just sitting there. We had to wait for Smriti (Mandhana), I think she is the highest-paid female cricketer (in the WPL Auction). It was a privilege," he signed off.

Pujara happy about this unique century

ASHOK VENUGOPAL @Chennai

HE has been one of India's most consistent batters in the top. He has lent stability and has been part of many a campaign at home and overseas with Men in Blue. Cheteshwar Pujara will be playing his 100th Test in Delhi against Australia in the second Test. He shares his experience before the landmark.

''It has been a nice and fantastic journey for me. There have been ups and downs. When I made my debut in 2010 I played along with many legends like Sachin Tendulkar, Rahul Dravid, VVS Laxman, Virender Sehwag, Gautam Gambhir. It was a great experience to play with such great players. It was nice to play along with them. And after that, the journey started and it's been more than 12 years now. So the journey has been really fantastic. It will all the more pleasing to play my 100th Test match,'' said Pujara. A decade or more at the top in red ball cricket is unique and many a cricketer at some state would have gone through some rough patch

''It is difficult to single out a critical patch or bad phase in my career. As I said earlier there have been ups and downs. But I have enjoyed my journey," he said. Pujara pauses for a while looks back in time and adds, ''Journey is more important than achievements, like the 2017 India vs Australia series win in India, like the 2018 overseas tour win in Australia and again our overseas win in 2020 against Australia. There have been many milestones along the way. And there have been many people to thank for, my parents, my father who has been coaching me. My wife, she has been very supportive throughout my cricketing career. All my coaches who I have worked with I wish to thank them. Also all my teammates who have been part of this journey."

Puhara has more than 7000 runs and 19 hundreds in his bag. He values his contribution in trying circumstances, against challenging attacks and one that demanded his concentration. "It is difficult to single out one knock, there have been many," he said. "If I have to pick any then the 123 at Adelaide in 2018, 92 against Australia at Bangalore in 2017, 153 at Johannesburg 2013. Also the 66 against England in 2022 (rescheduled Test) that was not a big score but a courageous one." Pujara picks the South Africa attack in 2011 as the toughest. ''The toughest attack I faced when I first went to South Africa and had to play against Morne Morkel and Dale Steyn. That was my first overseas tour in 2011 and both Morne and Dale were at their peak. So that was the toughest time. I learnt to play in such pitches and learnt how to tackle such bowlers. When I played there (SA) again I did more preparation. In 2013 and had a great tour."

CRICKET STORY

Chief selector Sharma caught in sting op

New Delhi: BCCI chief selector Chetan Sharma was caught in a controversy on Tuesday after he allegedly revealed classified selection matters during a sting operation conducted by a TV channel. Sharma was seen during the sting operation casting aspersions on players like Virat Kohli and Jasprit Bumrah. Sharma alleged that a lot of players take injections to expedite their return to competitive cricket despite being 80 to 85 per cent fit.

Dortmund seek win over Chelsea in CL

AP @Dusseldorf

CHELSEA have one of the most talented and expensive group of players ever assembled in world football. Now might be the ideal time to beat them.

Borussia Dortmund is targeting an upset of big-spending Chelsea in the first leg of their Champions League last-16 meeting Wednesday. Chelsea's recent run of three straight draws in the Premier League — including 1-1 against West Ham on Saturday — should be an encouraging sign for the German team.

Against West Ham, Chelsea looked like a group of extremely talented individuals who have just been introduced. That, of course, is exactly what they are.

In a starting line-up containing five January signings, João Félix, Enzo Fernández and Mykhailo Mudryk all shone in brief glimpses but didn't form a cohesive unit before West Ham levelled the score and Chelsea gradually faded away in the second half.

WEDNESDAY'S MATCHES

Dortmund vs Chelsea, Club Brugge vs Benfica (both at 1.30 AM on Thursday).

Live on Sony Sports Networks

Top post for Govindaraj

ENS @Bengaluru

FOR the first time, an Indian is set to take the top position in the FIBA Asia, comprising 44 countries. According to a Basketball Federation of India press release, K Govindaraj, who is the current president of the body, has been unanimously nominated for the post.

"It's an honour for the entire Indian sport fraternity to get an opportunity and responsibility to be at the helm of affairs of Asian basketball and help in the development of basketball in Asia," he was quoted as saying. Govindaraj said, "It is also an acknowledgement of sorts for all the good and developmental work we have put together in taking Indian basketball forward. I take this opportunity to thank all my past, present and future colleagues in BFI, especially secretary general Chander Mukhi Sharma..."

He also thanked the top officials of FIBA.

SPORTS ROUND-UP

Liverpool beat Everton 2-0, Gakpo gets his first

LIVERPOOL : With three fist pumps in front of the home fans, Jurgen Klopp celebrated his 250th win as Liverpool manager after beating Everton 2-0. Victory in the Merseyside derby is always something to savour. But such have been Liverpool's troubles in recent weeks that a win of any description would have been gratefully received by the Anfield crowd. Sitting ninth in the standings, this was a first victory in the PL in 2023 for Liverpool and only the second in eight games.

Shreyas to join squad

NEW DELHI: India batter Shreyas Iyer has successfully completed his rehab at the National Cricket Academy following his back injury and has been cleared by the BCCI medical team, said a BCCI statement.

Sociedad win

MADRID: Japan forward Takefusa Kubo scored in the first half to lead third-place Real Sociedad to a 3-2 win at relegation-threatened Espanyol in the Spanish league on Monday.

Djokovic touch in Medjedovic's nascent career

SWAROOP SWAMINATHAN @Chennai

Hamad Medjedovic during an interaction on Tuesday | PJAWAHAR

OUTSIDE of Serbia, Novak Djokovic maybe a polarising figure. Inside, he is like a God. That feeling is only heightened when you speak to tennis players from Serbia, who have continued to produce talents. Hamad Medjedovic, 19, who got past wild card Leo Borg to advance to the second round of the Chennai Open on Tuesday, is one such talent. A former junior World No. 9, Medjedovic is considered as somebody who could possibly lead Serbia in the future. Like scores of other players who have emerged from the country in the last decade or so, he also holds Djokovic close to his heart.

No, this isn't just because Medjedovic trains at The Novak Academy in Belgrade. You could make a case for saying if it wasn't for Djokovic's interest in Medjedovic nascent career, the latter may have already slipped through the cracks.

Medjedovic, who was born in a town bordering Montenegro before shifting base to Belgrade when he was nine, explains the story. "Serbia is a small country," he says. "You can hear... I was good at the junior (level). He (Djokovic) probably heard about me and I had a good win at the French Open against the first seed (Medjedovic beat then junior World No 1 Harold Mayot in the boys singles at Roland Garros in 2020) and that is when he texted me. I said thanks. Then, he called me to practice. After that, he wanted me to stay at his centre and that is how everything started."

The 22-time Major champion also took care of his financial needs. "He helped me a lot, including financial. He helped me in every possible way. You know he's always there, giving me a lot of advice. He doesn't tell me about what goals I should set or what rank I should have six months down the line. He wants me to improve my physical and mental game, he tells me I should be more focused on this than the rankings."

Medjedovic, who has called Djokovic his mentor in the past, says the thing he loves the most about his compatriot is his discipline to become better at tennis. "You can learn so many things from Novak," he says. "He's the most disciplined guy I have ever met and it is something I admire. Everything he does, sleeping, eating... anything that adds to his game. His full day is dedicated to the game." When you spend so much time with somebody like Djokovic, you become immune to the presence of other greats. On Tuesday, Bjorn Borg was courtside to watch his son. It had no effect on the Serb. "I didn't have any problems with Borg," he smiles. "I have got used to some players watching me, especially Novak."

Meanwhile, India's Sumit Nagal is the lone Indian in the second round here.

Karnataka Neeravari Nigam Limited

(A Government of Karnataka Undertaking)
Office of The Executive Engineer, KNNL, No. 5, Bhadra Canal Division, Davanagere.
Ph.: 08192-264669 e-mail: eebcddvg@yahoo.co.in

Short-Term e-Procurement Tender Notice Call – 2 & 3

(Only through e-Procurement)

Ref: (1) No.: EE/KNNL/BCD-5/DVG/P.B.-4/4701&2701 (SC):2022-23:3183/10 Dated: 09.02.2023 (2) No.: EE/KNNL/BCD-5/DVG/P.B.-4/4701:2022-23:3184/10 Dated: 09.02.2023 (3) No.: EE/KNNL/BCD-5/DVG/P.B.-4/4701 ©:2022-23:3185/10 Dated: 09.02.2023

On behalf of The Managing Director, K.N.N.L., Bengaluru, Executive Engineer, KNNL, No. 5, Bhadra Canal Division, Davanagere invites tender through e-portal in single and two cover system in KW-1, KW-2 & KW-3 (Standard Tender Bid Document) for Works under Head of Account 4701 & 2701 Bhadra as per reference from (1) to (3). Eligible contractors should download percentage tender Indent No.: 35132/call-3, 35133/call-3, 35134/call-3, 35138/call-3, 35433/call-2, 35438/call-2, 35442/call-2 & 35425/call-2 only through e-procurement website (http://eproc.karnataka.gov.in) from 13.02.2023 and submit within 5.00 PM on 20.02.2023. Date of opening financial bid of KW-1 & KW-2: 21.02.2023 at 5.05 PM. Date of opening technical bid of KW-3: 21.02.2023 at 5.05 PM. Amount for the works: From Rs. 10.00 lakhs to Rs. 55.00 lakhs (8 works). The undersigned Officer reserves the right to postpone, accept or reject the tenders without assigning any reasons. For further information contact e-procurement portal or the office of the undersigned during office hours.

ವಾಸಾಇ/ಡಿಐಪಿ/906/ಕೆಎಸ್ಎಂಸಿಎ/2022-23 Sd/- Executive Engineer

MANIPAL HOUSING FINANCE SYNDICATE LIMITED

'Manipal House' Manipal Udupi Tq and Dist, Karnataka 576 104. Ph: (0820) 2570741.

POSSESSION NOTICE [under rule -8(1)] (for Immovable property)

Whereas the undersigned being the **Authorised Officer of the Manipal Housing Finance Syndicate Limited** under the Securitisation and Reconstruction of Financial Assets and Enforcement of Security Interest (second) Ordinance, 2002 (Ord. 3 of 2002) and in exercise of the powers conferred under section 13(12) read with rule 9 of the Security Interest (Enforcement) Rules,2002 **issued a Demand Notice Dated 08.12.2022** calling upon the **Borrowers: Mr. Jangla Eswar and Mrs. Bhavani J** to repay the amount mentioned in the notice being **Rs.3,56,17,583/-** (Rupees Three Crores Fifty Six Lakhs Seventeen Thousand Five Hundred and Eighty Three Only) within 60 days from the date of receipt of the said notice.

The borrowers having failed to repay the amount, notice is hereby given to the borrowers and public in general that the **undersigned has taken possession of the property described herein below** in exercise of powers conferred on him/her under Section 13(4) of the said ordinance read with rule 8 of the said rules **on this 13th Day of February of the Year 2023.**

The borrower's attention is invited to provisions of sub-section (8) of sec. 13 of the Act, in respect of time available, to redeem the secured assets.

The borrowers in particular and the public in general is hereby cautioned not to deal with the property and any dealings with the property will be subject to the charge of the **Manipal Housing Finance Syndicate Limited** for an amount of **Rs.3,56,17,583/-** and interest thereon.

SCHEDULE OF THE PROPERTY

1. All that piece and parcel of the property bearing Site No. 337 Katha No. 338/337, comprising S.No.s 1/1, 1/3B, 6/1, 6/2, 7, 9, 50/1 to 50/9, 56 to 63 of **Gubbalalu Village** and S.Nos 43/1, 44/1, 45/1, 46/1, 46/2 and 47/1 of **Turahalli Village** measuring **2400 sq.ft** situated in the **layout formed by the Jayanagara Co-operative Housing Society and approved by BDA and in the Society 's Layout (Vajramuni Nagar) formed at Gubbalalu and Turahalli Layout, II stage, Uttarhalli Hobli, Bengaluru South Tq** and bounded by East: Site No. 336, West: Site No. 338, North: Site No. 357 and South: Road.
2. All that piece and parcel of the property bearing **Site No. 357** (Corner) Katha No. 358/357, comprising S.No.s 1/1, 1/3B, 6/1, 6/2, 7, 9,50/1 to 50/9, 56 to 63 of **Gubbalalu Village** and S.Nos 43/1, 44/1, 45/1, 46/1, 46/2 and 47/1 of **Turahalli Village** measuring **3360 sq.ft** situated in the **layout formed by the Jayanagara Co-operative Housing Society and approved by BDA and in the Society 's Layout (Vajramuni Nagar) formed at Gubbalalu and Turahalli Layout, II stage, Uttarhalli Hobli, Bengaluru South Tq** and bounded by East: Road, West: Site No. 356, North: Road and South: Site No. 336, 337 and 338.
3. All that piece and parcel of the property bearing Site No. 336 (Corner) Katha No. 337/336, comprising S.No.s 1/1, 1/3B, 6/1, 6/2, 7, 9,50/1 to 50/9, 56 to 63 of **Gubbalalu Village** and S.Nos 43/1, 44/1, 45/1, 46/1, 46/2 and 47/1 of **Turahalli Village** measuring **2505 sq.ft** situated in the **layout formed by the Jayanagara Co-operative Housing Society and approved by BDA and in the Society's Layout (Vajramuni Nagar) formed at Gubbalalu and Turahalli Layout, II stage, Uttarhalli Hobli, Bengaluru South Tq** and bounded by East: Road, West: Site No. 337, North: Site No. 357 and South: Road.

Place : Bengaluru
Date : 13.02.2023

Sd/- AUTHORISED OFFCIER
For MANIPAL HOUSING FINANCE SYNDICATE LTD
'MANIPAL HOUSE', MANIPAL – 576 104

KARNATAKA STATE FINANCIAL CORPORATION

(Established under the State Financial Corporation Act, 1951)
Branch Office : No.5-2-1/b, **"Sameer Sadan"**, First Floor, Old Bus Stand Road, **YADGIR - 585 202. Phone : (08473) 250375.** Email : ydr.ksfc@karnataka.gov.in

SALE OF ASSETS THROUGH E-AUCTION

The Land & Building of the below mentioned unit has been taken over under Section 29 of State Financial Corporation Act - 1951 for recovery of dues and are available for sale on **"AS IS WHERE IS AND WHATEVER THERE IS BASIS"** will be sold through e-auction. Interested persons for the purchase of the assets are requested to participate in the Bid through e-auction web site **https://eproc.karnataka.gov.in**

M/s. Sangameshwara Hollow Block & PCC Blocks Industries, Proprietor, Sri Veeranna S. Desai, Spl-8, KSSIDC Industrial Estate, **Shahpur,** Dist. Yadgir. Land Measuring : (37 + 36) /2 Mtrs. x 21 Mtrs. = 766.50 Sq. Mtrs. alongwith incomplete building.

Reserve Price **Rs. 39,76,000/-.** EMD Amount **Rs. 3,97,600/-**

TERM AND CONDITIONS OF SALE: (1) Inspection Date & Time for the above unit : **22-02-2023 from 10:30 AM to 1-30 PM**. (2) Last date and time for payment of EMD to obtain bid key & expression of interest to participate in e-auction is **27-03-2023 at 4:00 PM.** (3) Bid opening date and time **17-03-2023 at 11:00 AM.** (4) Bid closing date and time: **28-03-2023 at 11:00 AM.** (5) Successful bidder of land and building should bear statutory dues such as electricity bill arrears, water bill arrears, muncipal taxes, commercial taxes, employees EPF/ESI dues etc., if any on the assets/unit. (6) Interested bidders may contact the undersigned for more information. (7) The other terms and conditions of sale through e-Auction are detailed in the website viz **https://eproc.karnataka.gov.in** & **www.ksfc.in** This is also the **30 days statutory notice** given to the Borrowers/Guarantors/Mortgagors for the sale of assets. Borrowers, personal guarantors and collateral security owners may also use this opportunity to persuade any bidder to participate in the e-auction from their side or close the concerned loan account with up-to-date interest before the bid start date so as to cancel the e-auction.

For more details to participate in the e-auction, interested persons may contact e-procurment help line No.**080-22234115/22230960**, email: **support@helpdsk.com** or take on hand training at e-procurment cell, Sri Aravind Bhavan, 4th Floor, Mythic Society Compound, Nrupathunga Road, Bangalore-560001.

Place : Yadgir
Date : 14-02-2023

Sd/-
Authorised Officer

IDFC First Bank Limited

(erstwhile IDFC Bank Limited and presently known as IDFC FIRST Bank Limited)
CIN : L65110TN2014PLC097792
Registered Office: - KRM Towers, 8th Floor, Harrington Road, Chetpet, Chennai- 600031.
Tel : +91 44 4564 4000 | Fax: +91 44 4564 4022

IDFC FIRST Bank

Notice under Section 13 (2) of the Securitization and Reconstruction of Financial Assets and Enforcement of Security Interest Act, 2002

The following borrowers and co-borrowers availed the below mentioned secured loans from **IDFC FIRST Bank Limited (erstwhile IDFC Bank Limited and presently known as IDFC FIRST Bank Limited)** The loans of the below-mentioned borrowers and co-borrowers have been secured by the mortgage of their respective properties. As they have failed to adhere to the terms and conditions of the respective loan agreements and had become irregular, their loan were classified as NPA as per the RBI guidelines. Amounts due by them to **IDFC FIRST Bank Limited (erstwhile IDFC Bank Limited and presently known as IDFC FIRST Bank Limited)** are mentioned as per respective notices issued more particularly described in the following table and further interest on the said amounts shall also be applicable and the same will be charged as per contractual rate with effect from their respective dates.

Sr No.	Loan Account No.	Type of Loan	Name of borrowers and co-borrowers	Section 13 (2) Notice Date	Outstanding amount as per Section 13 (2) Notice	Property Address
1	10036692202	Loan Against Property	1. Madhusudan KS 2. Saubhagyamma V	28.09.2022	INR 53,72,787.80/-	All That Piece And Parcel Of The Property Bearing Residential Site No. 3 Ac-115, Formed By The Bangalore Development Authority Situated At 3rd A Cross, East Of Ngef Layout (kasturinagar), Bangalore, Measuring East To West 9.15 Meters And North To South 12.20 Meters, Totally Measuring 111.63 Sq. Meters (app. 1200 Sq. Feet), Consisting Of Ground Floor Having A Built Up Area Of App. 657 Square Feet, First Floor Having A Built Up Area Of App. 657 Square Feet, Second Floor Having A Built Up Area Of App. 657 Square Feet And Third Floor (Staircase Room) Having A Built Up Area Of App. 200 Square Feet, Totally Having A Built Up Area Of App. 2171 Square Feet, Rcc Roof, Vitrified Tiles Flooring. Pid No. 84-138-3ac-115 Assigned By The BBMP, And Bounded As : **East : Site No. 3 Ac -117, West : Site No. 3 Ac -113, North : Site No. 3 Ac -116, South : 3rd 'a' Cross**

You are hereby called upon to pay the amounts to **IDFC FIRST Bank Limited (erstwhile IDFC Bank Limited and presently known as IDFC FIRST Bank Limited)** as per the details shown in the above table with contracted rate of interest thereupon from their respective dates and other costs, charges etc., within 60 days from the date of this publication, failing which the undersigned shall be constrained to initiate proceedings, under Section 13 (4) and section 14 of the SARFAESI Act, against the mortgaged properties mentioned hereinabove to realize the amount due to **IDFC FIRST Bank Limited (erstwhile IDFC Bank Limited and presently known as IDFC FIRST Bank Limited)** Further you are prohibited under Section 13 (13) of the said Act from transferring the said secured assets either by way of sale/lease or otherwise.

Date : 15.02.2023
Place : Bangalore

Sd/-
Authorized Officer
IDFC FIRST Bank Limited
(erstwhile IDFC Bank Limited and presently known as IDFC FIRST Bank Limited)

MANGALURU CITY CORPORATION

Lalbagh, M. G. Road, Mangaluru – 575003. Karnataka, INDIA
Phone: +91-824-2220313-18 Fax: +91-824-2220309
website: www.mangalorecity.mrc.gov.in Email: commissioner.mcc@gmail.com

No: MCC/HS/CR40/2022-23/G11 Date:13.02.2023

SHORT TERM TENDER NOTIFICATION (E procurement portal only)

Mangaluru City Corporation (MCC) invites e-tenders (online tenders) from the eligible Suppliers/ Manufactures and established agencies / company (ies) / firm for Supply of below mentioned different type of vehicles required for the Collection and Transportation of Solid Wastes in Mangaluru City Corporation. Interested Bidders may obtain required details form the E-Procurement website of Karnataka **(www.eproc.karnataka.gov.in)**

Sl. No.	Indent No.	Name of Work	EMD (Rs. in Lakhs)	Quantity Required (Nos)
1	DMA/ 2022-23/ IND14989	Package No 6: Supply of 3.3 Cum Hydraulically Operated Jeep Type Tipper for Zone 1 Suratkal Area of Mangaluru City Corporation for the Collection and Transportation of Solid Waste **(Ref No: MCC/HS/CR40/PKG6Jeep TipperZ1/2022-23/G11)**	**2.67**	**16**
2	DMA/ 2022-23/ IND14990	Package No 7 :Supply of 3.3 Cum Hydraulically Operated Jeep Type Tipper for Zone 2 Central A Area of Mangaluru City Corporation for the Collection and Transportation of Solid Waste **(Ref No: MCC/HS/CR40/PKG7Jeep TipperZ2/2022-23/G11)**	**4.83**	**29**
3	DMA/ 2022-23/ IND14991	Package No 8: Supply of 3.3 Cum Hydraulically Operated Jeep Type Tipper for Zone 3 Central B Area of Mangaluru City Corporation for the Collection and Transportation of Solid Waste **(Ref No: MCC/HS/CR40/PKG8Jeep TipperZ3/2022-23/G11)**	**4.83**	**29**
4	DMA/ 2022-23/ IND14992	Package No 9: Supply of 3.3 Cum Hydraulically Operated Jeep Type Tipper for Zone 4 Kadri Area of Mangaluru City Corporation for the Collection and Transportation of Solid Waste **(Ref No: MCC/HS/CR40/PKG9Jeep Tipper Z4/2022-23/G11)**	**5.50**	**33**
5	DMA/ 2022-23/ IND14993	Package No 10: Supply of 6 cum Hydraulically Operated Truck Tipper for Zone 1 Suratkal Area of Mangaluru City Corporation for the Collection and Transportation of Solid Waste **(Ref No: MCC/HS/CR40/PKG10TruckTipper Z1/2022-23/G11)**	**2.35**	**7**
6	DMA/ 2022-23/ IND14994	Package No 11: Supply of 6 cum Hydraulically Truck Tipper for Zone 2 Central A Area of Mangaluru City Corporation for the Collection and Transportation of Solid Waste. **(Ref No: MCC/HS/CR40/PKG11TruckTipper Z2/2022-23 /G11)**	**2.01**	**6**
7	DMA/ 2022-23/ IND14995	Package No 12: Supply of 6 cum Hydraulically Operated Truck Tipper for Zone 3 Central B Area of Mangaluru City Corporation for the Collection and Transportation of Solid Waste. **(Ref No: MCC/HS/CR40/PKG12TruckTipper Z3/2022-23/ G11)**	**3.02**	**9**
8	DMA/ 2022-23/ IND14996	Package No 13: Supply of 6 cum Hydraulically Operated Truck Tipper for Zone 4 Kadri Area of Mangaluru City Corporation for the Collection and Transportation of Solid Waste. **(Ref No: MCC/HS/CR40/PKG13TruckTipper Z4/2022-23/G11)**	**2.68**	**8**
9	DMA/ 2022-23/ IND14997	Package No 14: Supply of 14 cum Refuse Compactors for Zone 1 Suratkal Area of Mangaluru City Corporation for the Collection and Transportation of Solid Waste. **(Ref No: MCC/HS/CR40/PKG14CompactorZ1/2022-23/G11)**	**1.59**	**2**
10	DMA/ 2022-23/ IND14998	Package No 15: Supply of 14 cum Refuse Compactors for Zone 2 Central A Area of Mangaluru City Corporation for the Collection and Transportation of Solid Waste **(Ref No: MCC/HS/CR40/PKG15CompactorZ2/2022-23/G11)**	**2.97**	**5**
11	DMA/ 2022-23/ IND14999	Package No 16: Supply of 14 cum Refuse Compactors for Zone 3 Central B Area of Mangaluru City Corporation for the Collection and Transportation of Solid Waste. **(Ref No: MCC/HS/CR40/PKG16CompactorZ3/2022-23/G11)**	**2.38**	**4**
12	DMA /2022-23/ IND15000	Package No 17: Supply of 14 cum Refuse Compactors for Zone 4 Kadri Area of Mangaluru City Corporation for the Collection and Transportation of Solid Waste. **(Ref No: MCC/HS/CR40/PKG17CompactorZ4/2022-23/G11)**	**2.97**	**5**
13	DMA/ 2022-23/ IND15011	Package No 2 : Supply of Battery Operated Tricycle for the Collection and Transportation of Solid Waste. **(Ref No: MCC/HS/CR40/PKG2EV/2022-23/G11**	**0.96**	**24**

Last date submission of tender is **02.03.2023 upto 16.30 hrs.** Availability of Tender documents specifications & other details on **https://eproc.karnataka.gov.in**. For further details regarding the tender, contact Environment Engineer, MCC, Mangaluru during office hours or over phone **0824-2220313-18 or 9448582084 / 7411842856** and from website **www.mangalurucity.mrc.gov.in.** Corrigendum & / Addendum if any will be published in **www.eproc.karnataka.gov.in** only.

Sd/-. Commissioner,
Mangaluru City Corporation, Mangaluru

DEUTSCHE BANK AG

 # 26- 27, Raheja Towers, M G Road, Bangalore - 560001
PUBLIC NOTICE FOR E-AUCTION FOR SALE OF IMMOVABLE PROPERTIES
LAST DATE & TIME OF SUBMISSION OF EMD AND DOCUMENTS 28th March 2023 up to 4:00 pm

Sale of immovable property mortgaged to Bank under Securitization and Reconstruction of Financial assets and Enforcement of Security Interest (SARFAESI) Act, 2002 (No.54 of 2002)

Whereas, the Authorized Officer of DEUTSCHE BANK AG had taken possession of the following property/ies pursuant to the notice issued under Sec 13(2) of the Securitization and Reconstruction of Financial Assets and Enforcement of Security Interest (SARFAESI) Act, 2002 in the following loan accounts with our Branch with a right to sell the same on **"AS IS WHERE IS BASIS AND AS IS WHAT IS BASIS"** for realization of Bank's dues. The sale will be done by the undersigned through e-auction platform provided at the website:: **https://www.bankeauctions.com**

DESCRIPTION OF IMMOVABLE PROPERTIES

Name of the Branch & Account	Property Description	Demand Notice Date / Outstanding Amount (Secured debt)	Authorized Officer's Details	EMD SUBMISSION ACCOUNT DETAILS	Reserve Price / EMD / Minimum Bid Enhance Amount	Date/ Time of E-Auction
Deutsche Bank AG, # 26- 27, Raheja Towers, M G Road, Bangalore – 560001 **M/s. Gurukrupa Bar and Restaurant,** Mr. Shrinivasaiah K, M/s. Sapthagiri Bar and Restaurant, Mrs. Kokila B N, M/s. Vinayaka Bar and Restaurant, Mr. Yeshwanth K S & Mr. Khandesh Gowda K S	All that part and parcel of the property bearing No. 89, The Orchard, 12th Main, 2nd Stage, Binny Mill Layout, Bangalore North, Vijayanagar Bangalore – 560040. Measuring 2800 sq ft of land area with super Built up area of 7750 sq ft (approximate)	**05 - July -2021** **Rs. 6,18,42,196.62** + interest + other charges	**Mr. Dhaneshwar Koganur,** Mobile No. **9886227701** Email Id **dhaneshwar.koganur@db.com**	**A/c No.** 078494027010068 **A/c Name –** Deutsche Bank AG EMD, **Name of the Beneficiary –** Deutsche Bank AG **IFSC-** DEUT0784PBC	**Rs.5,45,61,250/-** **Rs.54,56,125/-** (10% of the Reserve Price) **Rs.50,000.00** (Bid Inc. Amount)	29-March-2023, 12:00 pm

The e-Auction is being held on **"AS IS WHERE IS"** and **"AS IS WHAT IS BASIS".**

1. To the best of knowledge and information of the Authorised Officer, there is no encumbrance on any property. However, the intending bidders should make their own independent inquiries regarding the encumbrances, title of property/ ies put on auction and claims/ rights/ dues/ effecting the property, prior to submitting their bid. The e-Auction advertisement does not constitute and will not be deemed to constitute any commitment or any representation of the bank. The property is being sold with all the existing and future encumbrances whether known or unknown to the bank. The Authorised Officer/ Secured Creditor shall not be responsible in any way for any third party claims/ rights/ dues.
2. It shall be the responsibility of the bidders to inspect and satisfy themselves about the asset and specification before submitting the bid. The inspection of property/ies put on auction will be permitted to interested bidders on **18th March 2023 between 11 am to 3 pm.**
3. The interested bidders shall submit their EMD through Web Portal: **https://www.bankeauctions.com** (the user ID & Password can be obtained free of cost by registering name with https://www.bankeauctions.com) through Login ID & Password. The EMD shall be payable through NEFT in the account mentioned above.
After Registration (One Time) by the bidder in the Web Portal, the intending bidder/ purchaser is required to get the copies of the following documents uploaded in the Web Portal before the Last Date & Time of submission of the Bid Documents viz. i) Copy of the NEFT/RTGS Challan or Demand Draft; ii) Copy of PAN Card; iii) Proof of Identification/ Address Proof (KYC) viz. self-attested copy of Voter ID Card/ Driving License/ Passport etc.; without which the Bid is liable to be rejected. UPLOADING SCANNED COPY OF ANNEXURE-II & III (can be downloaded from the Web Portal: https//www.bankeauctions.com) AFTER DULY FILLED UP & SIGNING IS ALSO REQUIRED. The interested bidders who require assistance in creating Login ID & Password, uploading data, submitting Bid Documents, Training/ Demonstration on Online Inter-se Bidding etc., may contact M/s. C1 India Pvt Ltd, Udyog Vihar, Phase 2, Gulf Petrochem building, Building No. 301, Gurgaon, Haryana. Pin: 122015, E-mail ID : support@bankeauctions.com, Support Helpline Numbers : 124-4302020/21/22/23, 7291981124 / 1125 / 1126, Sales Enquiries : sales@bankeauctions.com, 7291981129 and for any property related query may contact Authorised Officer: Mr. Dhaneshwar Koganur; Mobile No :9886227701 e-mail ID: dhaneshwar.koganur@db.com during the working hours from Monday to Saturday.
4. The interested bidder has to submit their Bid Documents (not below the Reserve Price) and required documents (mentioned in Point No. 3) on/ before **28th March 2023 upto 4.00 pm** and after going through the Registering Process (One time) and generating User ID & Password of their own, shall be eligible for participating the e-Auction Process, subject to due verification (of the documents) and/ or approval of the Authorised Officer. EMD also can be deposited in the bank by way demand draft favoring "Deutsche Bank AG EMD" the same will be returned to unsuccessful bidder.
5. During the Online Inter-se Bidding, Bidder can improve their Bid Amount as per the 'Bid Enhancement Amount' (mentioned above) or its multiple and in case bid is placed during the last 5 minutes of the closing time of the e-Auction, the closing time will automatically get extended for 5 minutes (each time till the closure of e-Auction process), otherwise, it'll automatically get closed. The bidder who submits the highest bid amount (not below the Reserve Price) on the closure of the e-Auction Process shall be declared as a Successful Bidder by the Authorised Officer/ Secured Creditor, after required verification
6. The Earnest Money Deposit (EMD) of the successful bidder shall be retained towards part sale consideration and the EMD of unsuccessful bidders shall be refunded. The Earnest Money Deposit shall not bear any interest. The successful bidder shall have to deposit 25% of the sale price, adjusting the EMD already paid, within 24 hours of the acceptance of bid price by the Authorised Officer and the balance 75% of the sale price on or before 15th day of sale or within such extended period as agreed upon in writing by and solely at the discretion of the Authorised Officer. In case of default in payment by the successful bidder, the amount already deposited by the offer shall be liable to be forfeited and property shall be put to re-auction and the defaulting borrower shall have no claim/ right in respect of property/ amount.
7. The prospective qualified bidders may avail online training on e-Auction from M/s. C1 India Pvt. Ltd. prior to the date of e-Auction. Neither the Authorised Officer/ Bank nor M/s. C1 India Pvt. Ltd. shall be liable for any Internet Network problem and the interested bidders to ensure that they are technically well equipped for participating in the e-Auction event.
8. The purchaser shall bear the applicable stamp duties/ additional stamp duty/ transfer charges, fee etc. and also all the statutory/ non-statutory dues, taxes, rates, assessment/electricity charges, fees etc. owing to anybody.
9. The Authorised Officer is not bound to accept the highest offer and the Authorised Officer has the absolute right to accept or reject any or all offer(s) or adjourn/ postpone/ cancel the e-Auction without assigning any reason thereof.
10. The bidders are advised to go through the detailed Terms & Conditions of e-Auction available on the Web Portal of M/s. C1 India Pvt. Ltd., https://www.bankeauctions.com before submitting their bids and taking part in the e-Auction
11. The publication is subject to the force Majeure clause.
12. Please treat this has notice under Rule 8(6) of the Security Interest (Enforcement) Rules,2002.
Special Instructions
13. Bidding in the last moment should be avoided in the bidders own interest as neither the DEUTSCHE BANK AG nor Service provider will be responsible for any lapse/failure (Internet failure/power failure etc.) in order to ward-off such contingent situations bidders are requested to make all necessary arrangements / alternatives such as power supply back-up etc, so that they are able to circumvent such situation and are able to participate in the auction successfully.

STATUTORY 30 DAYS SALE NOTICE UNDER THE SARFAESI ACT, 2002

The borrower/ guarantors are hereby notified to pay the sum as mentioned above along with upto date interest and ancillary expenses before the date of e-Auction, failing which the property will be auctioned/ sold and balance dues, if any, will be recovered with interest and cost.

Place: Bangalore **Date:** 15.02.2023 **Dhaneshwar Koganur - Authorized Officer, Deutsche Bank A.G.**

DEUTSCHE BANK AG

 # 26- 27, Raheja Towers, M G Road, Bangalore - 560001
PUBLIC NOTICE FOR E-AUCTION FOR SALE OF IMMOVABLE PROPERTIES
LAST DATE & TIME OF SUBMISSION OF EMD AND DOCUMENTS 8th March 2023 up to 4:00 pm

Sale of immovable property mortgaged to Bank under Securitization and Reconstruction of Financial assets and Enforcement of Security Interest (SARFAESI) Act, 2002 (No.54 of 2002)

Whereas, the Authorized Officer of DEUTSCHE BANK AG had taken possession of the following property/ies pursuant to the notice issued under Sec 13(2) of the Securitization and Reconstruction of Financial Assets and Enforcement of Security Interest (SARFAESI) Act, 2002 in the following loan accounts with our Branch with a right to sell the same on **"AS IS WHERE IS BASIS AND AS IS WHAT IS BASIS"** for realization of Bank's dues. The sale will be done by the undersigned through e-auction platform provided at the website:: **https://www.bankeauctions.com**

DESCRIPTION OF IMMOVABLE PROPERTIES

Name of the Branch & Account	Property Description	Demand Notice Date / Outstanding Amount (Secured debt)	Authorized Officer's Details	EMD SUBMISSION ACCOUNT DETAILS	Reserve Price / EMD / Minimum Bid Enhance Amount	Date/ Time of E-Auction
Deutsche Bank AG, # 26- 27, Raheja Towers, M G Road, Bangalore – 560001 **M/s. Luxur Home Services Private Limited**, Mr. M Farhathullah Sheriff & Mr. Mehboob Sheriff	All that part and parcel of the property consisting of property bearing Flat Bearing No 021, 2nd Floor, Gold Opus, Corporation No 17/1, Millers Road Corporation Ward No 92, Bangalore - 560046 measuring 2850 Sq ft	**20-February-2019** **Rs. 3,70,72,010.09** as on **05.02.2019** + interest + other charges	**Mr. Dhaneshwar Koganur,** Mobile No. **9886227701** Email Id **dhaneshwar.koganur@db.com**	**A/c No.** 078494027010068 **A/c Name –** Deutsche Bank AG EMD, **Name of the Beneficiary –** Deutsche Bank AG **IFSC-** DEUT0784PBC	**Rs.3,41,10,000/-** **Rs.34,11,000/-** (10% of the Reserve Price) **Rs.40,000.00** (Bid Inc. Amount)	9 - March - 2023, 12:00 pm

The e-Auction is being held on **"AS IS WHERE IS"** and **"AS IS WHAT IS BASIS".**

1. To the best of knowledge and information of the Authorised Officer, there is no encumbrance on any property. However, the intending bidders should make their own independent inquiries regarding the encumbrances, title of property/ ies put on auction and claims/ rights/ dues/ effecting the property, prior to submitting their bid. The e-Auction advertisement does not constitute and will not be deemed to constitute any commitment or any representation of the bank. The property is being sold with all the existing and future encumbrances whether known or unknown to the bank. The Authorised Officer/ Secured Creditor shall not be responsible in any way for any third party claims/ rights/ dues.
2. It shall be the responsibility of the bidders to inspect and satisfy themselves about the asset and specification before submitting the bid. The inspection of property/ies put on auction will be permitted to interested bidders on **3rd March 2023 between 11 am to 3 pm.**
3. The interested bidders shall submit their EMD through Web Portal: **https://www.bankeauctions.com** (the user ID & Password can be obtained free of cost by registering name with https://www.bankeauctions.com) through Login ID & Password. The EMD shall be payable through NEFT in the account mentioned above.
After Registration (One Time) by the bidder in the Web Portal, the intending bidder/ purchaser is required to get the copies of the following documents uploaded in the Web Portal before the Last Date & Time of submission of the Bid Documents viz. i) Copy of the NEFT/RTGS Challan or Demand Draft; ii) Copy of PAN Card; iii) Proof of Identification/ Address Proof (KYC) viz. self-attested copy of Voter ID Card/ Driving License/ Passport etc.; without which the Bid is liable to be rejected. UPLOADING SCANNED COPY OF ANNEXURE-II & III (can be downloaded from the Web Portal: https//www.bankeauctions.com) AFTER DULY FILLED UP & SIGNING IS ALSO REQUIRED. The interested bidders who require assistance in creating Login ID & Password, uploading data, submitting Bid Documents, Training/ Demonstration on Online Inter-se Bidding etc., may contact M/s. C1 India Pvt Ltd, Udyog Vihar, Phase 2, Gulf Petrochem building, Building No. 301, Gurgaon, Haryana. Pin: 122015, E-mail ID : support@bankeauctions.com, Support Helpline Numbers : 124-4302020/21/22/23, 7291981124 / 1125 / 1126, Sales Enquiries : sales@bankeauctions.com, 7291981129 and for any property related query may contact Authorised Officer: Mr. Dhaneshwar Koganur; Mobile No :9886227701 e-mail ID: dhaneshwar.koganur@db.com during the working hours from Monday to Saturday.
4. The interested bidder has to submit their Bid Documents (not below the Reserve Price) and required documents (mentioned in Point No. 3) on/ before **8th March 2023 upto 4.00 pm** and after going through the Registering Process (One time) and generating User ID & Password of their own, shall be eligible for participating the e-Auction Process, subject to due verification (of the documents) and/ or approval of the Authorised Officer. EMD also can be deposited in the bank by way demand draft favoring "Deutsche Bank AG EMD" the same will be returned to unsuccessful bidder.
5. During the Online Inter-se Bidding, Bidder can improve their Bid Amount as per the 'Bid Enhancement Amount' (mentioned above) or its multiple and in case bid is placed during the last 5 minutes of the closing time of the e-Auction, the closing time will automatically get extended for 5 minutes (each time till the closure of e-Auction process), otherwise, it'll automatically get closed. The bidder who submits the highest bid amount (not below the Reserve Price) on the closure of the e-Auction Process shall be declared as a Successful Bidder by the Authorised Officer/ Secured Creditor, after required verification
6. The Earnest Money Deposit (EMD) of the successful bidder shall be retained towards part sale consideration and the EMD of unsuccessful bidders shall be refunded. The Earnest Money Deposit shall not bear any interest. The successful bidder shall have to deposit 25% of the sale price, adjusting the EMD already paid, within 24 hours of the acceptance of bid price by the Authorised Officer and the balance 75% of the sale price on or before 15th day of sale or within such extended period as agreed upon in writing by and solely at the discretion of the Authorised Officer. In case of default in payment by the successful bidder, the amount already deposited by the offer shall be liable to be forfeited and property shall be put to re-auction and the defaulting borrower shall have no claim/ right in respect of property/ amount.
7. The prospective qualified bidders may avail online training on e-Auction from M/s. C1 India Pvt. Ltd. prior to the date of e-Auction. Neither the Authorised Officer/ Bank nor M/s. C1 India Pvt. Ltd. shall be liable for any Internet Network problem and the interested bidders to ensure that they are technically well equipped for participating in the e-Auction event.
8. The purchaser shall bear the applicable stamp duties/ additional stamp duty/ transfer charges, fee etc. and also all the statutory/ non-statutory dues, taxes, rates, assessment/electricity charges, fees etc. owing to anybody.
9. The Authorised Officer is not bound to accept the highest offer and the Authorised Officer has the absolute right to accept or reject any or all offer(s) or adjourn/ postpone/ cancel the e-Auction without assigning any reason thereof.
10. The bidders are advised to go through the detailed Terms & Conditions of e-Auction available on the Web Portal of M/s. C1 India Pvt. Ltd., https://www.bankeauctions.com before submitting their bids and taking part in the e-Auction
11. The publication is subject to the force Majeure clause.
12. This Notice is also a Notice to the Borrowers under Rule 8 (6) and Rule 9(1) of the Security Interest (Enforcement) Rules, 2002.
Special Instructions
13. Bidding in the last moment should be avoided in the bidders own interest as neither the DEUTSCHE BANK AG nor Service provider will be responsible for any lapse/failure (Internet failure/power failure etc.) in order to ward-off such contingent situations bidders are requested to make all necessary arrangements / alternatives such as power supply back-up etc, so that they are able to circumvent such situation and are able to participate in the auction successfully.

STATUTORY 15 DAYS SALE NOTICE UNDER THE SARFAESI ACT, 2002

The borrower/ guarantors are hereby notified to pay the sum as mentioned above along with upto date interest and ancillary expenses before the date of e-Auction, failing which the property will be auctioned/ sold and balance dues, if any, will be recovered with interest and cost.

Place: Bangalore **Date:** 15.02.2023 **Dhaneshwar Koganur - Authorized Officer, Deutsche Bank A.G.**

THE NEW INDIAN EXPRESS City

Bengaluru Express

READ SHARE FOLLOW
newindianexpress.com
Mail us: bengalurucityexpress@gmail.com
15.02.2023
WEDNESDAY

DAY'S DIARY

Genome milestone

On this day in 2001, the first draft of the complete human genome had been published in the international journal *Nature*

ABOUT THE DRAFT

The draft sequence, which covers over 90% of the human genome, represents the exact order of DNA's four chemical bases. This DNA text influences eye colour and height

FINISHED IN 2000

A 'rough draft' of the genome was finished in 2000. It was announced by US president Bill Clinton and British PM Tony Blair on June 26

HUMAN GENOME PROJECT

The Human Genome Project, which began in 1990, was the largest international collaboration ever undertaken in biology

Check out the events happening this week
PG 2

While Prime Volleyball League has helped the sport achieve mainstream success, organisers believe Indian volleyball has the potential to compete at the 2028 Olympics
RuPay
BASELINE

A GAME OF POSSIBILITIES

The culture of volleyball here in India is huge. Even though the local players didn't have much exposure to the international game, I must say they have adapted to the newer system fairly quickly

Ruben Adrian Wolochin, volleyball coach

With only 15 points at stake, the game is faster and gets over in two or three rotations. The game is more ejoyable. It suits the players as well

Akhin GS, volleyball player

TUNIR BISWAS

IF you had visited the Koramangala Indoor Stadium in the recent past, you would have noticed a new sport had taken over the court. While the game isn't particularly new by any means, its presence under the spotlight has been a warm awakening for fans. The sport in question is volleyball and the thing that has catapulted it onto the mainstream is the Prime Volleyball League (PVL), which is currently ongoing in its second season. Bengaluru was hosting PVL until Feb 12, but now it will be played Hyderabad and Kochi. A big draw for players in the league is that the winning team will participate in the FIVB Volleyball Men's Club World Championship, taking place in India at the end of the year.

While the stadium was partially packed most of the time, the ones who were in attendance, displayed high enthusiastic pride in supporting the sport they love. One such fan is Rohan Gupta, who had come to the city from Baroda to watch the league. "When I was in school, my coach introduced me to volleyball. He was from south India and he showed me how much support volleyball has in the southern part of the country. Last year, I saw it on TV in my hostel and didn't think watching it live would be very different. But once I was there, I realised how wrong I was. You can truly sense the commanding presence of athletes on the court," shares Gupta.

The kind of volleyball played in PVL is new-age. Traditionally a sport played in three or five sets, with each set comprising 25 points (with the final set having only 15 points), in PVL, every set is a 15-point showdown. Joy Bhattacharjya, the CEO of PVL, believes this change adds a higher element of thrill to the game.

"We introduced this league to change the place volleyball has on the sporting scale in India. For some reason, it had always been a sport that never got too much attention after the college level. It never had any heroes and without heroes, a sport can't grow. There was also high potential for volleyball to be a national sensation because it is a screen-friendly sport. This format is exciting as the moment a team loses out on 3-4 points, they are scrambling to catch up," shares Bhattacharjya, adding the level of play in Indian volleyball is high but is untapped. If the country invests in the sport enough, the Indian team can go on to represent the country in the Olympics by 2028.

Akhin GS, a key player for the Chennai Blitz, believes the new rules have made the game more enjoyable. "With only 15 points at stake, the game is faster and gets over in two or three rotations. It is more enjoyable and suits the players as well," says Akhin.

On the increasing popularity of PVL, Srajan U Shetty, who plays for Bengaluru Torpedoes, is enjoying his time playing in the nationally televised tournament and being coached under three-time Olympian and 2008 gold medalist David Lee. "The league gave us access to Lee as our coach who guided and shared his experience of dominating the sport at the highest level. Playing in my home state has also helped me be grateful for the support this city has provided," says Shetty, adding that he looks forward to playing against the Kolkata Thunderbolts, the defending champions of the tournament.

Ruben Adrian Wolochin, an Argentine and the head coach of the Chennai Blitz, feels the new PVL rules have created novel strategic avenues for the sport. "The rules have opened up new ways of approaching a game. Players are more conservative and make fewer mistakes. The mental approach is different now. I have been coaching since 1991 and have coached in 12 different countries. The culture of volleyball here in India is huge.

Even though the local players didn't have much exposure to the international game, I must say they have adapted to the newer system fairly quickly," concludes Wolochin.

CITY READ

Yoga centre sets new Guinness World Records

On February 11, the Akshar Yoga Research & Development Centre set three new Guinness World Records at the Mandala Yoga Festival. The records were for the most number of people performing and holding Halasana (60 seconds), Ustrasana (60 seconds), and Vasishtasana (45 seconds). The event was attended by participants from all walks of life, including police officers and underprivileged children who were trained by Akshar Yoga Master Teachers. The chief guest, minister of higher education, Dr C N Ashwath Narayan, spoke about the importance of yoga and its benefits for overall health and well-being. The founder of Akshar Yoga, Himalayan Siddhaa Akshar, dedicated these records to yoga practitioners worldwide.

City-based Vishnu Tenkayala, who was part of the team that shot Kiara Advani and Sidharth Malhotra's wedding video, speaks to *CE* about his journey, the discreetness that is maintained for high-profile weddings and things to note while shooting these events

MONIKA MONALISA

Capturing memories

KIARA Advani and Sidharth Malhotra's wedding video is the nation's current obsession. The stillness of the moment when Advani walked in as a bride or Malhotra's reaction when he saw her for the first time...The team of The Wedding Filmers captured it all. The world got a glimpse of the wedding when the team dropped the video but there was one Bengaluru boy who was part of the team and witnessed it live. And it was videographer **Vishnu Tenkayala**.

Tenkayala, who got involved in the wedding quite late in the day, was, nonetheless, thrilled because it was going to be his 'special first' high-profile wedding. Spilling some beans about the event, the 31-year-old says the wedding had strict security and non-disclosure clauses to be followed. "There was immense security. This was a completely unplugged wedding. We did not have access to our mobile phones. It was their day....it was about them. It was good for us as there was no distraction. I couldn't share this with friends or family," says Tenkayala.

Believing a wedding shoot isn't like a movie, Tenkayala looks at weddings as special moments and tries to capture them as they happen. "Weddings are unlike movies. No retakes, you can't ask for makeup to be redone or shots to be reshot. There is no pre-production, there is no script. Yet you need to shoot it in the manner of a story. You have to be vigilant and keep all your senses open to what's happening around you," he explains.

All this would not have happened had Tenkayala not taken the risk of quitting his steady job. Seven years ago, when he was browsing Facebook, a video popped up and it was of a wedding film. "I was so fascinated by the content, it was shot so beautifully and looked like a movie. I drafted a long email saying that I don't know anything about movies and haven't worked in this space but really loved what the team was doing and wanted to be a part of it. The next day I got a call from Vishal Punjabi (founder of The Wedding Filmer) appreciating my mail. He asked if I would go to Mumbai for an interview," recalls Tenkayala.

He hopes to one day make his own movie. "Cinema is too integral to me. I have shot a lot of fiction apart from ads, videos and short films but in the future, I want to do my own feature. I want to eventually move into that.

Being a Bengaluru boy, I definitely want to be involved in Kannada cinema in which I see great potential," shares Tenkayala.

KNOW YOUR CITY

Arun Prasad, city-based history researcher, unravels interesting facts about Bengaluru in this weekly quiz series. So it's time for you to find out how familiar you are with the city, beyond its heritage buildings, IT parks and the pub culture.

THE QUIZ WILL BE PUBLISHED EVERY WEDNESDAY

Send answers to **bengalurucityexpress@gmail.com** with the subject line **'Know Your City Quiz'**

Correct answers and names of first three respondents with right answers will be featured in *CE*.

1. In 1831, when the British administration shifted the capital from Mysore to Bengaluru, initially for a few decades till 1868, a historic building in Chamarajpet was used as their administrative offices. This structure built during 18th century in Indo-Islamic architectural style today is one of the most visited historic structures in Bengaluru. Name the building.

2. In 1868 the administrative offices were shifted to 'Attara Kacheri' (meaning 'eighteen offices', a term coined to Mysore governance by Chikkadevaraja Wodeyar influenced by Aurangzeb's style of administration) and was officially called the Mysore Public Offices. What houses the Attara Kacheri building today after the states administrative offices shifted to Vidhana Soudha in 1956?

3. Raj Bhavan, the official residence of the governor of Karnataka was originally a private bungalow built in the early 1840s by Sir Mark Cubbon, the then British commissioner of Mysore state. Lewin Bentham Bowring, who succeeded Cubbon as commissioner purchased the bungalow using government funds in 1862 and was used as the official residence of the commissioner. With the rendition in 1881, when the power was transferred to the Mysore royal family, the office of the commissioner was abolished and the building was used as the residence of the Resident till 1947. What was the bungalow called then?

BOOK NOOK

Terminal 3: A Graphic Novel set in Kashmir

by Debasmita Dasgupta

Breathing against the backdrop of conflict, *Terminal 3*, is the story of the everyday people striving to live their dreams in the Valley.

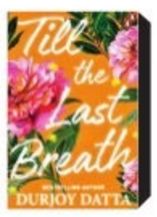

Till The Last Breath...

by Durjoy Datta

The book is a deeply sensitive story that reminds us what it means to be alive, revolving around two patients and doctors set in a hospital.

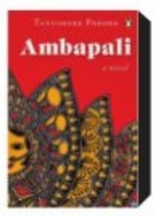

Ambapali

by Tanushree Podder

Ambapali is yet the story of a strong woman determined to take control over her life. A remarkable, poignant novel about the dazzling glamour, daring romance, and sacrifice that marked Ambapali's life.

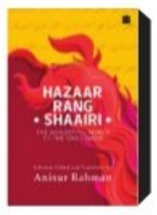

Hazaar Rang Shaairi : The Wonderful World of the Urdu Nazm

by Anisur Rahman

Compiled comprehensively for the first time, this collection presents the best of Urdu nazms from the sixteenth century to present times.

WHAT WHEN WHY WHERE

Puzzle-galore

'Mystery Rooms' is a unique adventure game that requires your imagination, sharp wits to unravel its mysteries.

WHERE: Mystery Rooms
WHEN: Feb 15 onwards
DETAILS: bookmyshow.com

Adventure trail

An underground resort for the perfect weekend getaway that also features a host of adventure activities like rappelling, zip-lining, zorbing, paintball, quad-bike riding, and much more.

WHERE: Guhantara Resort, Kaggalipura
WHEN: Feb 15 onwards, 8.25am
DETAILS: bookmyshow.com

SKANDAGIRI TREK

This arduous yet extremely rewarding hike leads you on a breathtaking adventure across Skandagiri. Recommended for trekkers seeking a moderate to difficult trek nearby the city.

WHERE: Pickup at Gopalan Arcade, Mysuru Road
WHEN: Feb 15 onwards, 11pm **DETAILS:** 96328 81298

PLANET-GAZING

Experience the magnificent night skies above namma Bengaluru without all the light pollution, with this 40-minute audio-visual programme.

WHERE: Jawaharlal Nehru Planetarium, Sankey Road
WHEN: Feb 15 onwards, 12.30pm
DETAILS: bookmyshow.com

Career focus

A session on career growth, empowerment and meditation. This unique class is tailored for students and young professionals who want to relish life to its fullest. **WHERE:** Virtual
WHEN: Feb 15, 7am **DETAILS:** allevents.in

Comic in town

One of the popular performers on Amazon Prime Video's *Comicstaan S01*, Rahul Dua is in town this week to take Bengalureans on a journey of laughter.

WHERE: Nexus Shantiniketan Mall, Whitefield Main Road
WHEN: Feb 15, 7pm
DETAILS: insider.in

WINGS OF COLOUR

Artiste Gokul Sahuridaya poses for a snap with attendees following his solo play *Chitte* recently organised at Ravindra Kalakshetra | NAGARAJA GADEKAL

QUICK FIX

SWEET POTATO BROWNIES

Contributed by **Ana Khatiwara,** Pune

INGREDIENTS

- **Sweet potato:** 1 large
- **Cacao powder:** 1/2 cup
- **All bread flour:** 1/3 cup
- **Vanilla extract:** 1 tsp
- **Dark chocolate chips or nuts (optional):** 1/3 cup
- **Almond butter:** 1/2 cup
- **Dates (or sugar):** 1 cup
- **Baking powder:** 1 tsp
- **A pinch of salt**

METHOD

- Soak dates in hot water. Bake, steam or microwave the sweet potato until soft.
- Blend dates, sweet potato and almond butter.
- In a bowl, mix the dry ingredients, add the blended ingredients to the bowl and combine.
- Add dark chocolate and add the dough to a baking dish.
- Add some chocolate chips or any nuts on top and bake at 180°C for 30-35 minutes.
- Let the brownies cool completely before slicing.

What's cooking in your kitchen?

We are hungry for recipes with minimum ingredients and maximum flavours. Share your quick-fix with us, along with step-by-step photos, at bengalurucityexpress@gmail.com

FIT BIT

BHARMANASANA
(TABLE TOP POSE)

This is a foundation pose for many yoga poses, which helps the beginners to align the hands and legs in the right measurements. It helps to bring balance in the body while the entire muscles are equally stretched. It can be practised by senior citizens.

STEPS

- Align in Vajrasana (Thunderbolt Pose) and take a couple of breaths here.
- Now, move the torso forward while placing the palms on the floor in front of you, resting the knees on the floor.
- Bring the torso parallel to the floor.
- Make sure the distance between the knees and the palms is the same to avoid imbalance.
- Feet and the toes should be in line with the knees. The tops of the feet should be resting on the mat.
- Flex hips together with an internal rotation, stacked above the knee. Slightly pull the navel to maintain core strength.
- Get a feel of the body and maintain the balance. Breathe slowly for 12 rounds.
- Look down, keeping the neck and head steady, parallel to the mat.
- Engage the core muscles to keep the spine and shoulders in balance.
- Gain confidence and calm your body while connecting to the breath.
- Stay here as per your capacity, release in Prasarita Balasana (Extended Child Pose).

BENEFITS

- Stimulates the Visuddha (throat) chakra, which improves communication skills.
- Stretches the arms, shoulders, wrists, hips, core, thighs, knees and spine.
- Balances and relieves tension.
- Stretches the arms, shoulders, elbows, wrists, chest, back (upper, middle, and lower), hips, quadriceps, hamstrings, knees and neck.
- Spine muscles are toned, core is engaged.
- Brings focus and awareness to the spine.
- It is great for posture correction.
- Helps to increase the breath capacity.
- Calm, restorative pose bringing self-awareness.
- It's a passive core strengthening pose.
- Actively supports the lumbar spine.
- Used actively in postnatal core-strengthening.
- Treats insomnia and mild depression.
- Pregnant women can practise this with ease as the weight of the womb is not on legs.
- It is a preparatory pose for many asanas.

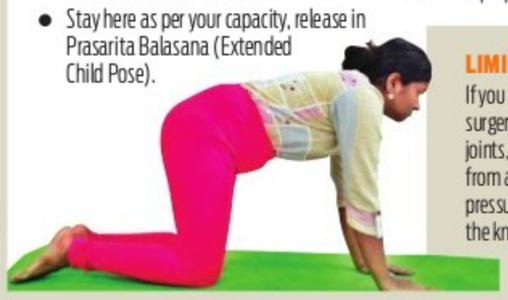

LIMITATIONS

If you are injured or have undergone recent surgery, have weak knees, ankles, wrists joints, carpal tunnel syndrome, suffering from arthritis, avoid this asana. If you feel pressure on the knees, use a blanket under the knees. Don't lock your elbows.

By N Elumalai, PhD scholar (Yoga Science) at Meenakshi Academy of Higher Education & Research, Chennai

NOW STREAMING

REGIONAL

THUNIVU (Tamil)

A major bank heist takes an unnerving turn when a mysterious interloper known only as Dark begins to hijack the operation.

Cast: Ajith Kumar, Manju Warrier, Samuthirakani

Watch on: Netflix

RAANGI (Tamil)

When an online predator Targets her niece, a bold journalist springs into action, but gets entangled with a rebel in a warring nation across the world.

Cast: Trisha Krishnan

Watch on: Netflix

ENNALUM NTELIYAA (Malayalam)

Due to certain misunderstandings, two immigrant families who reside in the same Dubai building complex accidentally square off. When the true perpetrators of the love affairs are identified, things take a crazy turn.

Cast: Suraj Venjarmoodu, Gayatri Arun, Lena

Watch on: Amazon Prime Video

SATURDAY NIGHT (Malayalam)

Difference of opinion makes four thick friends walk away from each other. Years later, when they cross paths, will they be able to redefine their friendship?

Cast: Nivin Pauly, Aju Varghese, Saiju Kurup, Saniya Iyappan

Watch on: Disney+ Hotstar

SEMBI (Tamil)

Ten-year-old Sembi and her grandmother Veerathayi, an apiarist, live peacefully amidst nature in the hilly regions of Kodaikanal. They lead a beautiful life until three influential miscreants sexually assault Sembi and shatter all their dreams.

Cast: Kovai Sarala, Ashwin Kumar Lakshmikanthan, Nila

Watch on: Disney+ Hotstar

VADH (Hindi)

Buried under a mountain of debt, Shambhunath Mishra is pushed to a murderous brink when a menacing loan shark begins threatening his family.

Cast: Sanjay Mishra, Neena Gupta, Manav Vij

Watch On: Netflix

BUTTERFLY (Telugu)

While trying to rescue her sister's kids from kidnappers, Geetha excavates shocking secrets about her neighbours. What are they hiding?

Cast: Anupama Parameswaran, Nihal Kodhaty, Bhumika Chawla

Watch on: Disney+ Hotstar

All the streaming apps can be accessed on smartphones and smart TVs with Internet connection.

FOREIGN

10 DAYS OF A GOOD MAN (Turkish)

While Sadik changes from good to bad, from bad to indifferent, those who cross his path get their share from the quakes in his life and none of them manage to stay as clean and innocent as their first day.

Cast: Nejat Isler, Senay Gürler, Ilayda Akdogan

Watch on: Netflix

YOU (English, Series)

Professor Jonathan Moore, aka Joe Goldberg, has shifted to a new place – London with a new persona. However, one can change a place, but not one's personality.

Cast: Penn Badgley, Tati Gabrielle, Lukas Gage

Watch on: Netflix

YOUR PLACE OR MINE (English)

Peter, living in New York, volunteers to swap houses for a week to look after Debbie's teenage son Jack in Los Angeles so that she could pursue her lifelong dream.

Cast: Reese Witherspoon, Ashton Kutcher, Jesse Williams

Watch on: Netflix

NOT DEAD YET (English, Series)

The story of Nell Serrano, trying to restart her life – professional and personal – which she abandoned to move to London for a man she though she loved.

Cast: Gina Rodriguez, Hannah Simone, Lauren Ash, Rick Glassman

Watch on: Disney+ Hotstar

SUBSCRIPTION

Prime Video:	₹179 per month
Zee5:	₹399 for 3 months
Disney+Hotstar:	₹199 for 3 months
Netflix:	₹149 per month

3 WRITERS FOR DINNER & A QUESTION

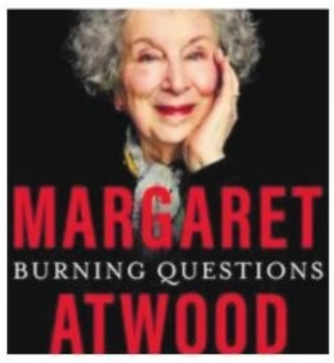

FLYLEAF
VR FEROSE

(The author is a technologist based in Silicon Valley who is gently mad about books)

ONE of my favourite sections of *The New York Times Book Review* is the column: By the Book: The Dinner Party. It asks the question: You are organising a literary dinner party. Which three writers, dead or alive, do you invite? In a recent poll, the top three dinner guests who received the maximum votes were: Shakespeare, James Baldwin and Mark Twain.

Of course, let's not forget that the responses are from the US and therefore biased towards western writers. However, this got me thinking about the three authors that I would like to have dinner with and why. I would rate American science fiction author Frank Herbert, Canadian novelist Margaret Atwood and Israeli historian Yuval Noah Harari as my three favourite conversationalists (not just writers).

They are all original thinkers who provided me interesting insights through their writings as well as their lives.

I discovered Frank Herbert very late, after watching the 2021 movie *Dune*. I am not a sci-fi fan but once I started reading the book, published in 1965, I found that not only does it tell a fascinating story but it also imparts some profound lessons. I first read the graphic novel, so I got a hang of the storyline and the characters before reading the novel, which is one of the longest and most difficult books I've ever read. The core message is that every leader is flawed and so one should not blindly trust leaders. Herbert said, "I wrote the *Dune* series because I had this idea that charismatic leaders ought to come with a warning label on their forehead: May be dangerous to your health." If I had him over for dinner, I would ask him, "Since power attracts corruptible people, what virtue would attract noble ones?"

I have long been a fan of Margaret Atwood for being an outspoken feminist and environmentalist. To know her position on various issues, I would recommend her book *Burning Questions*. I love her predictions for the future and her take on science and technology; she has warned us against developments in biotechnology. We "can make embryos out of skin cells" which, she says, could lead to a society where we are all women, or where women are no longer needed! About her relationship with her partner Graeme Gibson she said, "He wasn't an egotist, so he wasn't threatened by anything I was doing. He said to our daughter towards the end of his life, 'Your mum would still have been a writer if she hadn't met me, but she wouldn't have had as much fun.'" My question to Atwood would be, "What role does a man play in a women's success?"

What makes Yuval Harari interesting is that he has answers for the future even though he is a historian. He says, "History is the study of change, not just the study of the past. So, it covers the future as well." His blockbuster *Sapiens* is a sweeping saga of the human species – from our humble beginnings as apes to a future where we will sire the algorithms that will dethrone and dominate us. All of his books and talks are worth going through. I relate to his worry that "the basis of the future, not only of humankind, the future of life, is now in the hands of a very small group of entrepreneurs". He views modernity as a "deal" whose 'entire contract can be summarised in a single phrase: humans agree to give up meaning in exchange for power.' My question to him would be, "Is a moral life in conflict with power?"

What would make the dinner interesting would be to see how each would react to the predictions of the other. I wonder if they all are saying the same thing!

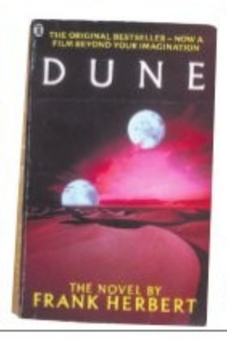

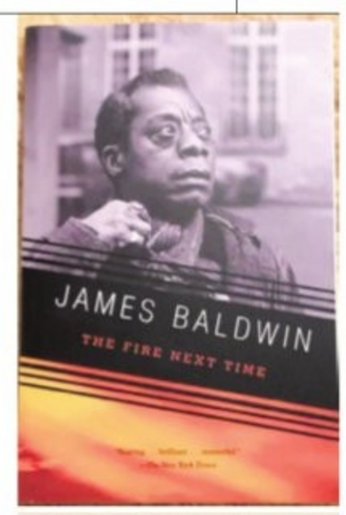

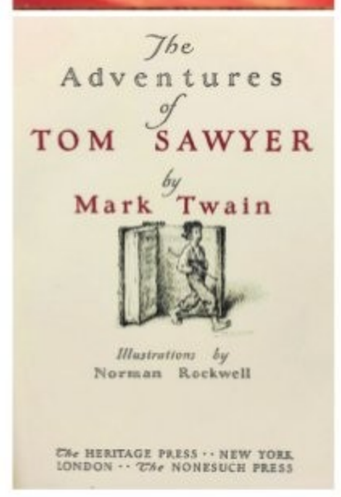
The Adventures of TOM SAWYER
by Mark Twain
Illustrations by Norman Rockwell
The HERITAGE PRESS · NEW YORK
LONDON · The NONESUCH PRESS

TO FIRST-GEN GAMERS

I was at a bar recently, and going through the social motions – of meeting people, asking them what they do, and moving on to topics that are common and shallow enough for the entire group. Which is when I met a young man who introduced himself as an 'e-sports professional'.

My first response was to smirk. I do that sometimes. I pursue five careers at the same time, and when at a party, I usually mention the one that is likely to elicit the least number of questions. The young man was probably trying to evade questions. But the standup comedian in me couldn't resist a few potshots. 'Do you have to go to the gym? Since you're a sportsperson and all?' Without batting an eyelid, he replied that he did have to go to a gym, and in fact, had to take extra care of his back since gamers are more prone to back injuries than bank employees!

I am not usually condescending to youngsters. I firmly believe that humans have thrived and taken over the planet because the next generation is always smarter than the previous one. It is the reason we have smartphones, and AI, and the planet is getting tired of us. But I grew up in a generation where the word 'video games' was always used in a negative sense. They were seen as distractions, and could ruin your life.

The first video game I ever played was 'Road Rash'. It was a game where you rode a motorcycle through poorly designed roads while hitting, kicking, and punching all your opponents. I belong to a generation that played Road Rash and (unsurprisingly) grew up to become Salman Khan fans! It was when my relatives bought a computer for myself that I was exposed to the first generation of video games. The first game I tried to play was 'Minesweeper'. The name was exciting, but the game itself – was probably my first experience of depression. I clicked on buttons randomly and lost the game, feeling like a British emperor colonising the world through a series of global disasters. Then there was Spider Solitaire. I later found out that Microsoft had created the game to get people familiar with using the mouse! To think that I spent hours playing a game that was not even created with an intent to entertain!

HRIDAY RANJAN
Urban Bourbon

(Writer, comedian)

Then came the second generation of games. Like 'Cricket', which had names like 'Suchyn Tendolkayr' and 'Virayndr Saywahg'. I played a game on skateboarding without ever having touched a skateboard in my life. And then, I chanced upon the greatest product Microsoft has ever created – Age of Empires. Having newly discovered the joys of bhang, I plunged into the game, playing it for hours. And even as an adult in my 20s, I would always feel a sense of guilt about 'wasting' my time on video games. By the time the PlayStation and XBox arrived in the market, life had caught up with me. I never invested time, effort or money in gaming – content to play a pirated version of Age of Empires when I could.

Who would have thought that youngsters would defy their parents, and choose to pursue video games as a professional career? These kids were breaking generations of stereotypes and indoctrination by choosing to do what they truly enjoy. I felt bad for judging the kid, and apologised to him while ordering another beer. He shrugged it off, probably used to people my age being judgmental about his career. 'What do you do?', he asked me. 'I…I am a journalist', I fumbled. He looked at me, nodded, and smiled.

NUGGETS

Best-selling author Jay Shetty turns global talent scout

Bestselling author of *Think Like A Monk*, podcast host, life coach Jay Shetty is now launching a talent agency. Shetty has announced the formation of House of 1212, a purpose-driven talent agency that will represent creators, thought leaders and innovators who are impacting positive change. Shetty will serve as co-founder and partner of House of 1212. The name of the agency '1212' is derived from numerology. It is known as an angel number, which symbolises abundance, organisation and harmony with prosperity, growth and enlightenment centered at its core. **–IANS**

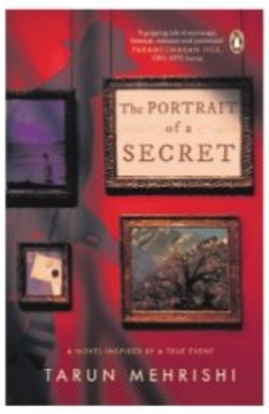

Thriller novel based on historical events announced

The Portrait of a Secret, a novel inspired by true events, was recently announced by Penguin Random House. Authored by Tarun Mehrishi , the book traces the story of two paintings by legendary artist Nicholas Roerich and their central role in a battle for geopolitical power between the Indian RAW, the Pakistani ISI and the American CIA. Featuring a fast-paced, non-linear that culminates in an astonishing ending, the novel weaves historical events, such as the Bolshevik revolution, the creation of Bangladesh, the accession of Kashmir to India and Osama bin Laden's end, with fiction to deliver a fascinating read. The book will be released in March. **–IANS**

THE NEW INDIAN EXPRESS **CLASSIFIEDS**

PUBLIC NOTICE
CHANGE OF NAME

CHANGE OF NAME
I, **PRIYA RAMANATHAN (Old Name),D/o Dr. R. V. RAMANATHAN**, residing at Godrej United, Vista A 0703, Whitefield Main Road, Mahadevapura, Bangalore, Karnataka, 560048, India, changed my name from **PRIYA RAMANATHAN** to **PRIIYA IYER** vide affidavit dated 16.12.2022, sworn before first class Magistrate at Bangalore. Henceforth, I shall be known as **PRIIYA IYER** for all purposes.

CHANGE OF NAME
I, **ARIF PASHA** R/at No. 258, Lakshmi Devi Nagar, 2nd Block, Kudur, Magadi, Ramanagaram-561101 have changed my Minor Child name from **MOHAMMED ARSHAN ARIF** To **ARSHAN MOHAMMED PASHA** vide affidavit dated: 14/2/2023 Before Notary **A.Idinabba** Bangalore.

CHANGE OF NAME
I, **PRITI BABASAHEB BHORE,** W/o Santosh John R/o No.56, 3rd Cross, 5th Stage, BEML, Kandappa Swami Layout, R R Nagar Bangaluru - 560 098, have changed my name as **PRITI SANTOSH,** vide affidavit dated 14/02/2023 sworn before notary L.Puttaraju, Bengaluru.

CHANGE OF NAME
I, **'KALEEM BEIG'** (Old Name) S/o Kareem Baig, R/at No. GF-04, Ground Floor, Sneha Sukhvas Apartment, AMC Road, M.M. Layout, Kaval Byrasandra, R.T. Nagar Post, Bengaluru-560032, have changed my previous name from **'KALEEM BEIG'** to new name **'KALEEM BAIG',** vide affidavit dated 10-02-2023, before the notary **SIVAKUMAR .M.N,** Mayo Hall Unit, Bengaluru, for all Legal and Official Purposes.

CHANGE OF NAME
I, **NAMRATHA CHINTHOL JAYAPRAKASH** resident of 109, 2nd Floor, MBR Sapphire Apts., 5th Cross, Gottigere Bohra Layout, Bannerghatta Road, Bangalore- 560083 have changed my name to **NAMRATHA PHANI KUMAR** vide affidavit dated 13.02.2023 sworn to before advocate and Notary B.M. Chandrashekar, Bangalore

CHANGE OF NAME
I, Jabeena, D/o. Nazeer Shariff, resident of No. 16 A, 2nd Street Tasker Town, Shivajinagar HKP Road, Bangalore 560051 have changed my name to **JABEENA SHARIFF** vide affidavit dated 14/02/2023 sworn before advocate and notary S. Jayanth, Bangalore

CHANGE OF NAME
I, **Brinda Kishor** D/o **Rangappa. N** and W/o **Kishor.S** Residing at No.386, 18th cross, BEML Layout, Basaveshwaranagar, Bengaluru -560079 have changed my name to **Brindarani.R** vide affidavit Dated: 25.1.2023 Sworn before Notary **Vanajakshi. R**, Bangalore

CHANGE OF NAME
I, **ARIF PASHA** R/at No. 258, Lakshmi Devi Nagar, 2nd Block, Kudur, Magadi, Ramanagaram-561101 have changed my Minor Child name from **MOHAMMED AYAAN ARIF** To **AYAAN MOHAMMED PASHA** vide affidavit dated: 14/2/2023 Before Notary **A.Idinabba** Bangalore.

CHANGE OF NAME
I, **Sri MANAK CHAND,** S/o Late Pukhraj, age 65 years, R/at No. 85, Pooja Plaza, Nagarathpet Main Road, Bangalore-560 002 do hereby declare that I have changed my name from **Sri MANAK CHAND CHOWDHARY** to **Sri MANAK CHAND,** henceforth I shall be known and called as **Sri MANAK CHAND** only for all purposes, vide affidavit dated 13-02-2023, sworn before Advocate and Notary **R. VISHWANATH** at Bangalore.

CHANGE OF NAME
I, GLENDA AGNES D'SILVA Aged About 48 Years, W/o. Srinivasan. M R/a #25, Cross Road B, Anglo Indian Quarters, Near Ambedkar Statue, Austin Town, Bengaluru- 560047 Have Changed My Name to GEETHA SRINIVASAN vide Affidavit Dated 13-02-2023 Sworn Before Notary Gangaraju. B.N. Bangalore.

CHANGE OF NAME
I, **Niraj Thakur, resident of B-602, SSVR Tridax, Balagere Road, Varthur, Bangalore- 560087** have changed my name to **NIRAJ JHA** for all future purpose vide affidavit dated 13.02.2023 sworn to before advocate and Notary **CN Balasubramanyam, Bangalore**

AFFIDAVIT
I, **Leelamma,** W/o. Raju A., Aged about 66 years, Residing at No. 5, Sunkal Palya, Uttarahalli Main Road, Kengeri, Bengaluru - 560 060, do hereby declare that I was called by two names namely **Leelamma** and **Leela Mary.** Both are my names only. **Leelamma** is my original name and my pet name is **Leela Mary.** Hereinafter I shall be recognized as **Leelamma** only. Vide affidavit dated 13.2.2023 sworn to before R. Sulakshana, Advocate & Notary Public, Govt. of India, Bengaluru.

CHANGE OF NAME
I, SERVICE NO JC-312140X SUB R KANNAN, of unit: RHQ CAMP 19 ENGR REGT, C/O 56 APO, PIN:914019, Have Changed My Daughter Name **(OLD NAME) K SIVA RANJANI** to **(NEW NAME) SIVARANJANI K** And Son **(OLD NAME) K GOKUL KRISHNAN** to **(NEW NAME) GOKULKRISHNAN K** Vide Affidavit Dated 13.02.2023 Sworn Before Notary MEER HASSAN BANGALORE.

CHANGE OF NAME
I, **AYESHA ARIF W/o ARIF PASHA** R/at No. 258, Lakshmi Devi Nagar, 2nd Block, Kudur, Magadi, Ramanagaram- 561101 have changed my name to **AYESHA ARIF PASHA** vide affidavit dated: 14/2/2023 Before Notary **A.Idinabba** Bangalore.

CHANGE OF NAME
I, **(OLD NAME) SALEEM PASHA,** S/o. Syed Hafeez, residing at No. 3/1, 1st Cross, Opp. Siddiqa Masjid, Gangondanahalli, Bangalore-560039, have changed my name from **(OLD NAME) SALEEM PASHA** to **(NEW NAME) SYED SALEEM** vide affidavit Dated 13/02/2023 sworn before Notary V.Rajashekhara, B.A., Bangalore.

CHANGE OF NAME
I, **'KALEEM BEIG'** (Old Name) S/o Kareem Baig, R/at No. GF-04, Ground Floor, Sneha Sukhvas Apartment, AMC Road, M.M. Layout, Kaval Byrasandra, R.T. Nagar Post, Bengaluru-560032, have changed my previous name from **'KALEEM BEIG'** to new name **'KALEEM BAIG',** vide affidavit dated 10-02-2023, before the notary **SIVAKUMAR .M.N,** Mayo Hall Unit, Bengaluru, for all Legal and Official Purposes.

CHANGE OF NAME
I, **VIJAYALAKSHMI B, residing at No.S-3, Kannika Mahal, 3rd Main, J.P.Nagar, 1st Phase, Sarakki Village, Bangalore South, Bangalore-560 078,** have changed my minor son's name from **RAHEEL** to **RAKSHITH** vide affidavit dated 31.01.2023 sworn to before advocate and Notary Gangaraju B.N. Bangalore

CHANGE OF NAME
I, **MOHAMED TOUSEEF,** S/o. Mohamed Ali, resident of No. 2277/B, M.G. Road Cross, Opp: Shivananda Talkies, Kote, Channapatna Town, Channapatna, Ramanagar District - 562 106 today at Bangalore, do hereby declare that I have changed my name from **TOUSIF** to **MOHAMED TOUSEEF,** vide affidavit dated 13.02.2023, sworn before B. Chitra, Advocate & Notary Public, Govt. of India, Bengaluru.

CHANGE OF NAME
I, SERVICE NO 16132926 K SPR SURESH GADDAD, of unit:429 FD COY, 2 ENGR REGT, C/O 56 APO, Pin:914002, Have Changed My Father Name **(OLD NAME) YALLAPPA** to **(NEW NAME) YALLAPPA GADDAD** And Mother Name **(OLD NAME) BANGAREVVA** to **(NEW NAME) BANGAREVVA GADDAD** Vide Affidavit Dated 13.02.2023 Sworn Before Notary MEER HASSAN BANGALORE.

CHANGE OF NAME
I, **DAXAYINI** W/o **Pradeep Kumar,** R/at Flat No.06, Krishna House, 3rd Floor, 1st Main Road, 3rd Cross, Malleshapalya, Bangalore- 560075 have changed my name to **DAXAYANI** vide affidavit dated: 14/2/2023 Before Notary **V.Rajashekhara** Bangalore.

CHANGE OF NAME
I, **Mr. RAJESH KUMAR SAH,** aged 35 years, Son of Yogendra Sah, residing at No.30, 'Gayathri Nilaya', HMR Layout, 1st Cross, Medarahalli, Chikkabanavara Post, Bengaluru North Taluk, Bengaluru - 560090, Karnataka, India, HAVE CHANGED MY SON'S NAME FROM HIS OLD NAME **"ANKUL KUMAR SAH"** TO HIS NEW NAME **"ABIRAJ. R"** VIDE AFFIDAVIT DATED: 09/02/2023 DULY SWORN TO BEFORE **SRI. RAMASANJEEVAIAH. K.V.,** ADVOCATE AND NOTARY PUBLIC, GOVT. OF INDIA, BENGALURU.

CHANGE OF NAME
I, POONACHA. M.M. S/o. Late. Machaiah. M.S. R/a #15, 3rd cross, 11th main, Ananthapura, Yelahanka, Bangalore- 560064 Delare that TEJAS THIMMAIAH M.P. and TEJAS THIMMAIAH MATHARANDA (DOB: 09-03-2007) above both names are pertain to my Son's only. Have Changed his name to TEJAS THIMMAIAH MATHARANDA POONACHA for all his future purpose. Vide affidavit dated 14-02-2023 sworn before notary G.R. Ravichandra Reddy, Bengaluru

CHANGE OF NAME
I, **SUMATHI, aged about 62 years, W/o. C.K. Raju, residing at No.580, 3rd Cross, Parimala Nagar, Nandini Layout, Bangalore-560 096,** have changed my name to **SUMATHI EDAVALATH** vide affidavit dated 10.02.2023 sworn to before advocate and Notary K.S. Bammappanavar Bangalore

CHANGE OF NAME
I, **(OLD NAME) ALLAHBAKASH,** S/o. Abdul Rehaman, Residing at No. 3813, Court Road, Rojipur 4th Ward, Doddaballapur, Bengaluru Rural-561203, have changed my name from **(OLD NAME) ALLAHBAKASH** to **(NEW NAME) ALLA BAKASH** vide affidavit Dated 02/02/2023 sworn before Notary B.V.Nagabhushana, Bangalore.

CHANGE OF NAME
I, **(OLD NAME) RAMYA** Spouse of NO JC-311572A SUB SUNU KUMAR .S.P. Panavala (Vill), Valavam Code (Teshil), Kanyakumari (Dist), TAMIL NADU (State), Pin:629160, Have Changed My Name to **(NEW NAME) S RAMYA** Vide Affidavit Dated 13.02.2023 Sworn Before Notary MEER HASSAN BANGALORE.

CHANGE OF NAME
I, **HARISH PRITHVIRAJ** R/at No.10/9, 1st Cross, Jyothi Nagar, Horamavu Agara, Bengaluru-560043, I have Declare That My Father name Previously Called Late. **PRITHVIRAJ KUMAR (Old Name)** and Here after Called as **PRITHVIRAJ KUMAR TIRUNALVELLI VARDARAJ** (New Name) vide affidavit dated: 13/2/2023 Before Notary **Mir Zia Ulla** Bangalore.

CHANGE OF NAME
I, **GALI JAGADISH CHANDRA PRAKASH,** R/o No. No. E-85, 6th A Cross, Manyata Residency, Nagavara, Bangalore-560 045, do hereby declare that I have changed my son's name from **GALI VENKAT SANJIT** to **GALI SANJITH VENKAT,** henceforth he shall be known and called as **GALI SANJITH VENKAT** only for all purposes, vide affidavit dated 14th February 2023, sworn before Advocate and Notary **Diwakar .N Kagawad** at Bangalore.

CHANGE OF NAME
I, No. 712223-F, Rank: SGT (RETD), Name: **CHANDRESH KUMAR** is legal father of **BHAVYA JANGIR,** R/at H. No. 823/8, DRDO Township, Phase I, Near K V School DRDO, C V Raman Nagar, Bengaluru-560093, have changed my son's name from **"BHAVYA JANGIR"** to **"NISHANT SHARMA",** vide affidavit dated 31-01-2023, before VI Addl. Chief Metropolitan Magistrate, Bangalore.

CHANGE OF NAME
I, **KAKLOTAR KRUSHALBHAI MANSUKHBHAI, age 26 years, resident of Room No.9, Building No. 379, 5th Avenue, Teacher's Colony, Koramangala 1st Block, Bangalore- 560034** have changed my name to **KAKLOTAR KRUSHAL MANSUKHBHAI,** vide affidavit dated 14/02/2023 sworn before advocate and notary CN Balasubramanyam, Bangalore

CHANGE OF NAME
I, **(OLD NAME) SHIVAKUMARA.R,** S/o. Ramachandrappa, residing at No. 887/1, 8th Cross, 3rd Main, Sanjeevini Nagar, Hegganahalli, Bangalore-560091, have changed my name from **(OLD NAME) SHIVAKUMARA.R** to **(NEW NAME) SHIVAKUMAR.R** vide affidavit Dated 03/02/2023 sworn before Notary B.V.Nagabhushana, Bangalore.

CHANGE OF NAME
I, **P. NEELUFUR,** DOB: 12.07.1987, (Passport No.Z3266434,) W/o. H. Irfanulla Baig, residing at No.305, Ramaiah Mansion, 2nd Main, Pai Layout, Udayanagar, Bangalore, Karnataka-560016. Do here by declare that my name changed from "Neelufur Khan Pathan" (Old Name) to **P. NEELUFUR** (New Name) vide affidavit dated **14.02.2023** sworn to before me **Subashini, B.Sc., LL.B.,** Advocate & Notary Public, Bangalore.

CHANGE OF NAME
I, **SWATI PATIL** R/at No.208, 1st Floor, 8th Main, 4th Cross, Pramod Layout, Bengaluru-560039 have changed my name to **SWATI SHIVGOUDA PATIL** vide affidavit dated: 9/2/2023 Before Notary **R.T. Krishnamurthy** Bangalore.

CHANGE OF NAME
I, **(OLD NAME) AMRUTA PATIL,** residing at No. 03-05-02, 4th Floor, Shriram Summitt Apartments. Gollahalli, Electronic City, Bengaluru-560100, Karnataka, India, have changed my name from **(OLD NAME) AMRUTA PATIL** to **(NEW NAME) AMRUTA AMRUT KULKARNI** vide affidavit Dated 14/02/2023 sworn before Notary K.Ramegowda, Bangalore.

CHANGE OF NAME
I, **PARVATHAMMA G. W/o R. Lakshman Murthy residing at No. 179, Ground Floor, 3rd A Cross, 5th Block, BSK 3rd Stage, Bengaluru-560085,** have changed my name to **PAVITHRA MURTHY** vide affidavit dated 11/02/2023 sworn before advocate and notary L. Puttaraju, Bengaluru.

CHANGE OF NAME
I, **NANDINI L,** W/o. Lingaraju, Aged about 30 years, Residing at # 52A, Bettanahalli, Kundana Hobli, Devanahalli Taluk, Bangalore - 562 110, do hereby declare that I have changed my name from **RAMYA M** to **NANDINI L** vide affidavit dated 14.02.2023 sworn to before G.R. Ravichandra Reddy, Advocate & Notary, Govt. of India, at Bengaluru.

THE NEW INDIAN EXPRESS GROUP
For Classified Advertisements Contact:
9448689473
9886550650
080-22866893

Geethanjali-fame Girija returns to silver screen with Rakshit Shetty-backed *Ibbani Tabbida Ileyali*

Girija

A SHARADHAA

REMEMBER Girija, the actor, who won our hearts with her performance in Mani Ratnam's Telugu blockbuster, *Geethanjali*, which starred Nagarjuna? After a couple of films in Malayalam, including *Vandanam* with Mohanlal, Girija bid adieu to films in the 90s, except for a brief comeback in *Tujhe Meri Kasam* in 2003. The actor is now finally making a comeback to the silverscreen with debutant director Chandrajith Belliappa's upcoming romantic drama *Ibbani Tabbida Ileyali*. This project, backed by Rakshit Shetty's Paramvah Studios, will mark her Kannada debut.

Incidentally, Girija's father, a doctor, is a Kannadiga, and her mother is British. Although the makers have not divulged any details about the character, she is set to make a comeback in the film, which stars *Panchatantra* hero Vihan and popular teleserial actor and singer Ankita Amar. Girija is expected to join the sets of *Ibbani Tabbida Ileyali*. soon. Meanwhile, the makers released a making video on the occasion of Valentine's Day.

In their previous reports about the film, the makers mentioned that the film will explore the essence of yesteryear romance, and explore the relevance of today's love, and if it can stand the test of time.

Chandrajith Belliappa has been a member of the 7 Odds writing team of Rakshit Shetty and has worked as a writer for *Kirik Party*, and *Avane Srimannarayana* . His debut was with a short film, *Rainbow*, for Rishab Shetty's anthology, *Kathasangama*, and *Ibbani Tabbida Ileyali* will be his first full-length feature.

Gagan Baderiya is onboard as the composer, and Srivathsan Selvarajan has been roped as the cinematographer of *Ibbani Tabbida Ileyali*.

The actor, who is set to return to acting after two decades, will be playing a pivotal role in director Chandrajith Belliappa's romantic drama

Ankita Amar

Vihan

'My father Sanjeev Kulkarni was an identity card, but I still made it on my own'

...says Sourabh Kulkarni, who talks about his directorial debut, *Siri Lambodhara Vivaha*, which is slated to release this week

CE FEATURES

SOURABH Kulkarni might be known for his comedy roles on the small screen, especially the serial *Paapa Pandu- season 2*. However, Sourabh, the son of noted Television anchor Sanjeev Kulkarni, got his first break as a child artiste in the devotional film, *Sri Guru Raghavendra*.

Now, he is set to test the waters with his directorial debut, *Siri Lambodhara Vivaha* (SLV). Sourabh credits his friends for giving him the push to turn filmmaker, and explains how the film has around 25 people as investors. "During my college days, we had formed a 7 member team, which was named as *Nammane Productions*. Each one handled different departments of cinema like camerawork, editing and writing. However, the director spot was empty, so I filled the spot. It was Kitty Koushik, a former associate of cinematographer *Manohar Joshi*, who gave me that first push to get into full-fledged direction. After having done 5 short films, I'm now set to mark my directorial debut on the big screen with *SLV*," says Sourabh.

Sourabh bills *SLV*, starring Anjan A Bharadwaj and Disha Ramesh, as a commercial family entertainer with elements of humour. "As a director, I was particular not to do an out-and-out comedy. However, the film gives space for people to laugh. *SLV* has the required commercial elements to cater to all sectors of audiences, especially the masses, and families.

The film revolves around a wedding, and the leads play the role of Wedding planners, and its complications. "The film's twist that comes with post interval is unexpected and the highlight of *SLV*.

Sanjeev says that his father has been his identity card, but he still made it on his own by attending auditions for the projects. "Of course, my father has been a blessing in disguise at every stage of my career," he says.

On bringing together 25 producers for *SLV*, Sourabh says, "I had support of people right from the time I made short films. The investments and profits were usually divided among our friends. I applied this same logic to my first feature film as well, and we had so many people coming as working partners, including actors and technicians. It was like a *Tirupathi hundi*, where we accepted funds from one rupee to thousands," he chuckles.

About the casting, Sourabh says, he knew Anjan since his television days and admired his acting potential. "Considering he was trained in Anupam Kher's acting school, I always knew he was a wonderful actor. We had maintained a good rapport since serial days, and we decide to team up for the silver screen too. As for Disha Ramesh, she is the daughter of my guru and noted theatre artist, Mandya Ramesh. Having known Disha for a long time, I felt she was the perfect fit for this role. We were clear about not having known faces, and I had the confidence to choose the actors from my circle. Since all three of us are from a similar on the age group, and having known each other for a long time, it worked in favour of the film,' he says.

Distributed by Manjunath Gowda, the film has Kitty Koushik as atcameraman and Sangarsh Kumar scoring the music. The cast also includes actors like Rajesh Nataranga, Sunder Veena, PC Satish Chandra, Shivu, and Sadananda Khiladigalu in pivotal roles.

Director Sanjeev Kulkarni on the sets of *SLV*

Anjan A Bharadwaj and Disha Ramesh

The making of a dystopic fairytale

NAMRATA JOSHI

SHAUNAK Sen's documentary *All That Breathes* had its world premiere on January 22, 2022, at the Sundance Film Festival, where it won the Grand Jury award in the World Cinema Documentary Competition. Over a year since then, it has emerged, deservedly so, as the most celebrated among the recent Indian films. The most awarded documentary of the year won laurels like the L'Œil d'Or at the 2022 Cannes Film Festival, best feature, director and editing prizes at the International Documentary Association Awards 2022 and the best documentary trophy at the Gotham Independent Film Awards. It has also been nominated for Best Documentary Feature at the 95th Academy Awards.

All That Breathes is underlined with a sense of urgency when it comes to the issue of ecological devastation it is centred on. It tells the story of brothers Mohammad Saud and Nadeem Shehzad, their assistant Salik Rehman and their lifelong commitment to rescuing and saving the injured kites. "The epistemic wallpaper of our lives" is how Sen puts it.

Excerpts:

The story of Mohammad Saud and Nadeem Shehzad had been documented before. What was it that intrigued you to think of making a film about them?

Growing up in Delhi, a person is used to the hazy sky, the sun as the diffused blot, and the bad air. And there is a general sense that something hostile is dominating your life. And then every time you look up, you'll always see these slow, gliding dots. The kites. One of the first things I remember telling my producer partner, Aman Mann, was that I was interested in making this film where the audience comes out of the theatre and looks up at the sky.

When I met the brothers, I found that they work in this tiny, derelict, very industrially decayed basement. On the one side, there are the heavy metal cutting machines and the whirring, metallic sounds. On the other side, I found these magisterial yet vulnerable birds. There's something inherently cinematic about this kind of duality. They are doing such phenomenally important work in this tiny, stifling, claustrophobic basement.

What went into the scripting and shooting of the film?

It came up organically. We had hours and hours of interviews from over two and a half years of shooting footage. I had a diary full of very clever, acute and often philosophically intense things that the brothers would share through the comments, which we sharpened over time. We then extracted the best bits out of it. My previous film *Cities of Sleep* was more classically observational, candid, and shot with a handheld camera. This was far more controlled, curated, languid, fluid, and aestheticized.

A still from the film

Was this process of curating reality satisfying or challenging?

I don't know if satisfying would be a correct parameter. Whatever comes intuitively or organically to you at the time of making, feels satisfactory. I would like to believe that All That Breathes is a far more mature understanding of time and space, editing rhythm and the camera. But I was a different person back then and Cities of Sleep was an intuitive expression of who I was then.

There is the sky and kites in the film but there's a lot captured about what's happening on the ground, and the whole ecosystem of scavenging.

In the first few shots, if you look at the images and break those down, the camera immerses you in this kind of subterranean world, almost the substrata of the city, teeming with rats. After that, you see a lone single kite soaring in the sky beautifully, after which you see a puddle on the road with a pack of mosquitoes who are both terrestrial and in the air. This sense of different cuts of straight lines above the ground was something that I was vaguely interested in, not in a very frontal manner.

I was very interested in the theory of more-than-human turn. It tells us that the human is not the absolute central reference point of analysis or entry into the world. You think of the world through these different nodes of entanglements and these non-human lives.

So, for instance, when you see a slow, languid pan of a turtle going through garbage and then look at the traffic above, what you're seeing is a kind of encounter or collision between two different temporalities. Eventually, we developed a grammar to tell it. We developed these slow, languid pans, or tilts down where you reveal the duality of the world. Over time, through the shoot, what we realized was very important to the vocabulary of filming was that we should not cut the shots. So, none of these shots has any cuts.

Researching, writing, shooting and editing. It must have been an exhaustive process.

Animals are not easy to shoot. They are monumentally indifferent to your design. We were also certain that we didn't want to do the more conventional wildlife documentary. We also didn't have the skills to do it. You can say that you want to shoot the mice and snails and all of that. But to find them and then shoot them is another matter altogether. So, it meant just relentlessly turning up at places every day.

There is a comforting and languid touch profound in all aspects of the film.

Sometimes there is this overromanticized, bleeding-heart sentimentality about environmentalism, that I don't have a lot of patience for. What drew me to the brothers was that they have a wry, unsentimental way of soldiering every day while witnessing ecological devastation at a scale that is unimaginable for most of us.

They follow the emotional logic of the story, even if they feel like they are interrupting the narrative thrust. And that was something that developed very organically on the edit.

There is talk about the smelly water, about a child being unwell. You have integrated pollution as a part of life.

At no point did we ever think that we were making a film on pollution. We were very sure about what we were not going to do. Only later did we discover what the film was about. It slowly began to emerge that these are the broader coordinates that the film ought to map and what to steer clear of.

The ecological issues around Delhi, very often are the epistemic wallpaper of our lives. The kind of banal, trivial ways in which emerging environmental consciousness articulates itself every day. It's not an exception. It's in the fabric of every day.

Shaunak Sen

The first ticket of *Kadala Theerada Bhargava* sold for ₹ 2 lakh

The film directed by Pannaga Somashekar stars Bharat Gowda and Shruti Prakash

A still from the film

CE FEATURES

PANNAGA Somashekar's directorial debut, *Kadala Theerada Bhargava* has got a release date. The film billed to be a drama with elements of love and friendship, stars Bharath Gowda, and Shruti Prakash as the leads and is set to hit the theatres on March 3.

The release date announcement was made along with the trailer on Monday in presence of Former Deputy Mayor Mohan Raju, and producers Prasanna, and Nagesh. Interestingly, the first ticket price of *Kadala Theerada Bhargava* was bought by Mohan Raju for ₹ 2 lakhs, through auction, which was the main highlight of the trailer launch event. "This money will be used to educate poor students," assures producer Patel Varun Raju, who also plays one of the leads along with KP Sridhar.

Mohan Raju, taking examples of films like *KGF* and *Kantara* said that movie titles that start with the letter K have been a huge success, and hope it follows with *Kadala Theerada Bhargava* as well. The film has cinematography by Keertan Poojari and music by Anil CG.